NO

3 - OCT 3 0
Copy 1973

WALTER PHOENIX'

LATEST & BEST SONGS.

As sung by him with great success.

PRETTY LITTLE ROSY CHEEKS. 4
MOTHER DEAR WRITE TO YOUR BOY. 4
THE OLD FASHIONED CHURCH ON THE HILL. 4
TAKE ME HOME WHERE THE ORANGE BLOSSOMS GROW. .4
THE OLD FASHIONED COUPLE. 4

NEW-YORK:
PUBLISHED BY T.B. HARMS & Co, 819 BROADWAY.

HITCHCOCK'S MUSIC STORE,
"Sun Building," 166 Nassau St.,
OPPOSITE N. Y. CITY HALL

MOTHER DEAR WRITE TO YOUR BOY.

SONG AND CHORUS.

Written and Composed by WALTER PHOENIX

Moderato con espressione.

PIANO.

mf

I've been
Oh,

f

rall.

dream - ing of you mo - ther, . . . It seems but yes - ter - day;
write to me, dear mo - ther, . . . And tell me you are well;

'Twas at the gate we parted, ... These lov - ing words did say, Come
And then I'll rest con-tent-ed, ... No joy my heart can tell, 'Tis

Copyright MDCCCLXXXII by T.B.Harms & Co.

kiss me good - bye dar-ling, . . . Per - haps 'twill be the last, My
years since you ca - ress'd me, . . . And kiss'd me with a tear, I'd

rall.

heart was broke, when last she spoke, And tears came fall - ing fast. . . . . .
love to smile on you a while, My lone - ly heart 'twould cheer. . . . . .

colla voce

CHORUS

AIR.

Mo-ther, dear mo - ther, please write to your boy, I fan - cy I saw you in

ALTO.

TEN.

Mo-ther, dear mo-ther, please write to your boy, I fan - cy I saw you in

BASS.

PIANO

mf

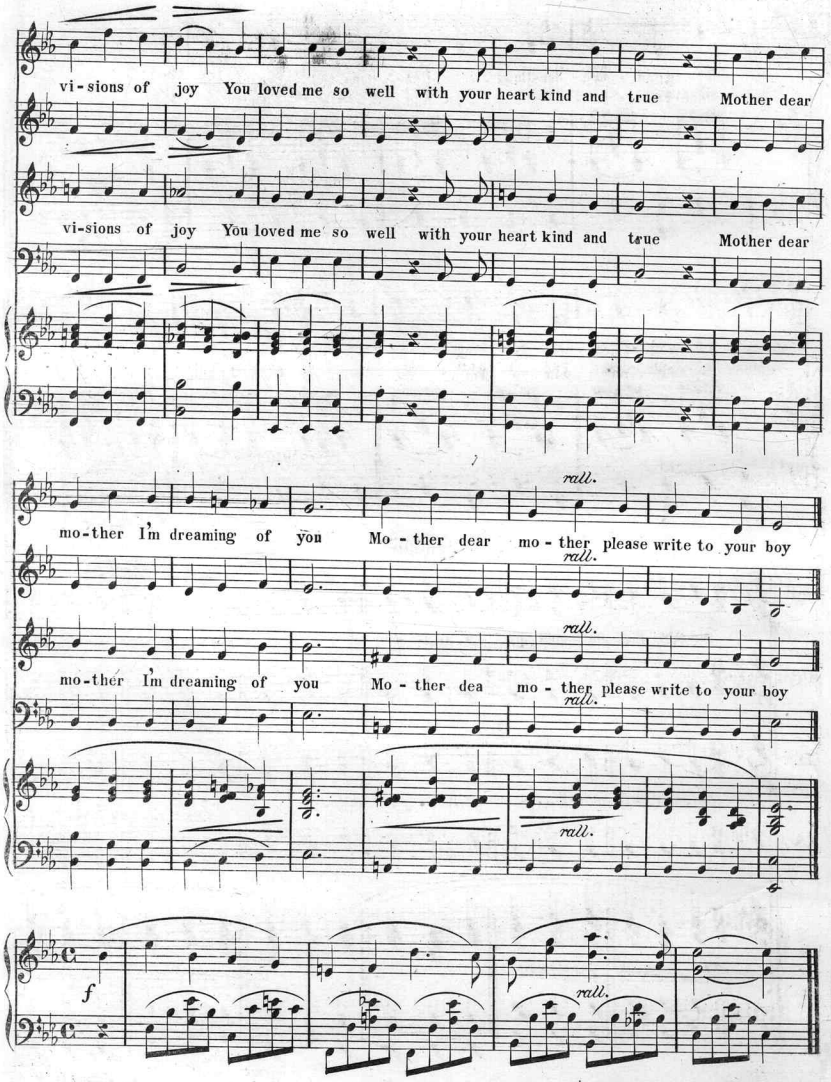
vi-sions of joy You loved me so well with your heart kind and true Mother dear
vi-sions of joy You loved me so well with your heart kind and true Mother dear
rall.
mo-ther I'm dreaming of you Mo-ther dear mo-ther please write to your boy
rall.
rall.
mo-ther I'm dreaming of you Mo-ther dea mo-ther please write to your boy
rall.
rall.
f
rall.

Scanning Target

Edison Sheet Music

Item no.: **100008449**

Title: **Mother dear write to your boy**

Box no. and finding aid no.: **61/4195**

Digitization note:

Contact: Karen Lund, x70156
Lauren Woodis, x73939
Pat Padua, x75904