3 - OCT 30
Copy 1973

To Miss Lily Andrews.
of New York City.

Faintly flows the falling river.

Words by
J. G. PERCIVAL,
MUSIC BY
GEO. C. REXFORD.

3

BOSTON.
OLIVER DITSON & Co 451 WASHINGTON ST

N. YORK, C. H. DITSON & CO. 711 Broadway | CHICAGO, LYON & HEALY. | BOSTON, J. C. HAYNES & CO. | PHILA. J. E. DITSON & CO. Suc.rs to Lee & Walker.

Copyright 1876 by O. Ditson & Co.

FAINTLY FLOWS THE FALLING RIVER.

Words by J. G. PERCIVAL. Music by GEO. C. REXFORD.

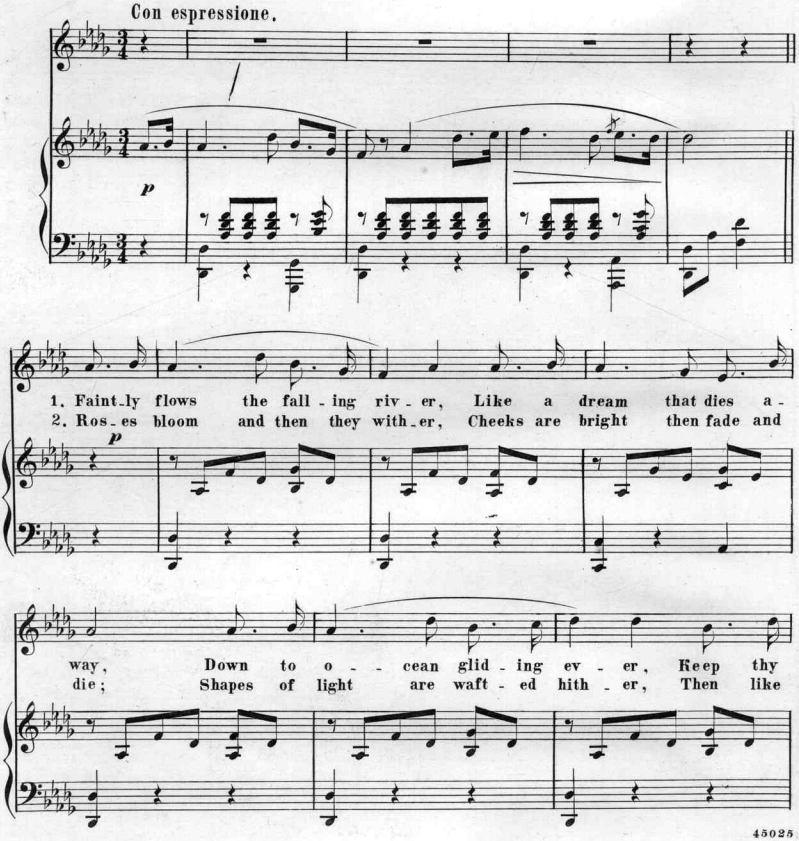

Lento.

calm un - ruf - fled way, Time with such a si - lent motion Floats a -
vis - ions hur - ry by; Quick as clouds at evening driven, O'er the

long on wings of air. Time with such a si - lent
ma - - ny co - loured west, Quick as clouds at eve - ning

mo - tion Floats a - long on wings of air, Floats a -
driv - en, O'er the ma - - ny co - loured west, O'er the

long on wings of air, Floats a - long on wings of air, To e -
ma - ny co - loured west, O'er the ma - ny co - loured west, Years are

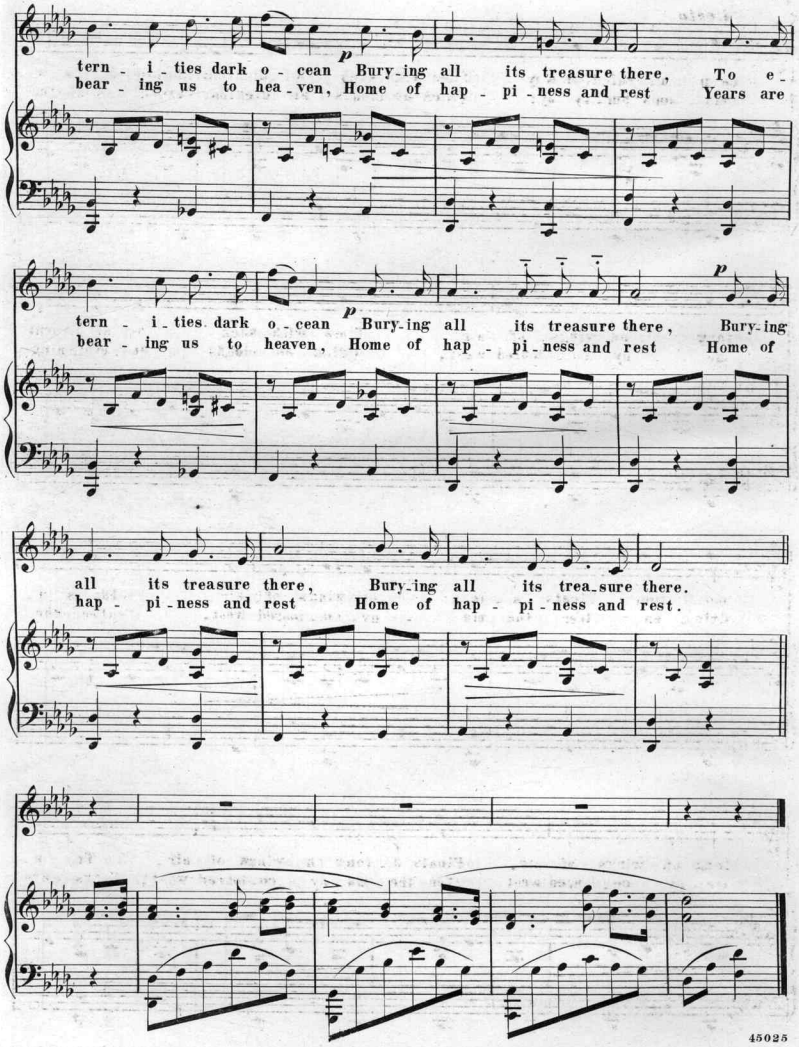
tern - i - ties dark o - cean Bury-ing all its treasure there, To e -
bear - ing us to hea - ven, Home of hap - pi - ness and rest Years are
p
tern - i - ties dark o - cean Bury-ing all its treasure there, Bury-ing
bear - ing us to heaven, Home of hap - pi - ness and rest Home of
p
all its treasure there, Bury-ing all its trea-sure there.
hap - pi - ness and rest Home of hap - pi - ness and rest.

Scanning Target

Edison Sheet Music

Item no.: **100008627**

Title: **Faintly flows the falling river**

Box no. and finding aid no.: **64/4373**

Digitization note:

Contact: Karen Lund, x70156
Lauren Woodis, x73939
Pat Padua, x75904