BASS OR CONTRALTO IN C

BARITONE OR ALTO IN E♭

Introduced By and Dedicated To
Mr. Basil Ruysdael
Basso Profondo
Metropolitan Opera Co. New York City

The Ocean Never Sleeps

A Song of

Words By
Arthur J. Lamb
Writer of
"Asleep in the Deep"

Music By
Alfred Solman
Composer of
"When the Bell in the Lighthouse Rings"

5

Joe Morris Music Co.
130-132 West 37th St. New York

Try This On Your Piano.

By the writers of "THE HYMNS OF THE OLD CHURCH CHOIR."

BY THE OLD CATHEDRAL DOOR

MEDIUM VOICE in G.

Words by
ARTHUR J. LAMB.

Music by
ALFRED SOLMAN

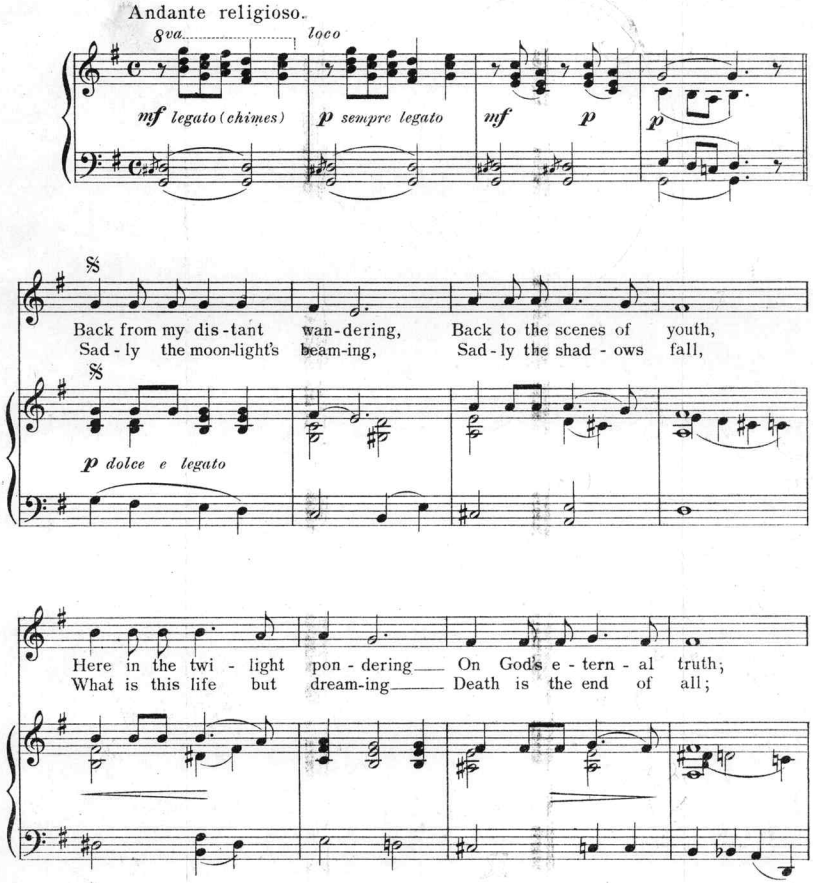

Copyright 1912 by The Joe Morris Music Co. 130 W. 37th St. New York.
The Publishers reserve the right to the use of this Music or Melody for Mechanical Instruments.
International Copyright Secured. All Rights Reserved. *Albert & Sons Australian Agents Sidney.*

For Sale By All Dealers.

The Ocean Never Sleeps.

(Bass in C)

Words by
ARTHUR J. LAMB.
Author of: "Asleep In The Deep."

Music by
ALFRED SOLMAN.
Composer of:
"When The Bell In The Lighthouse Rings."

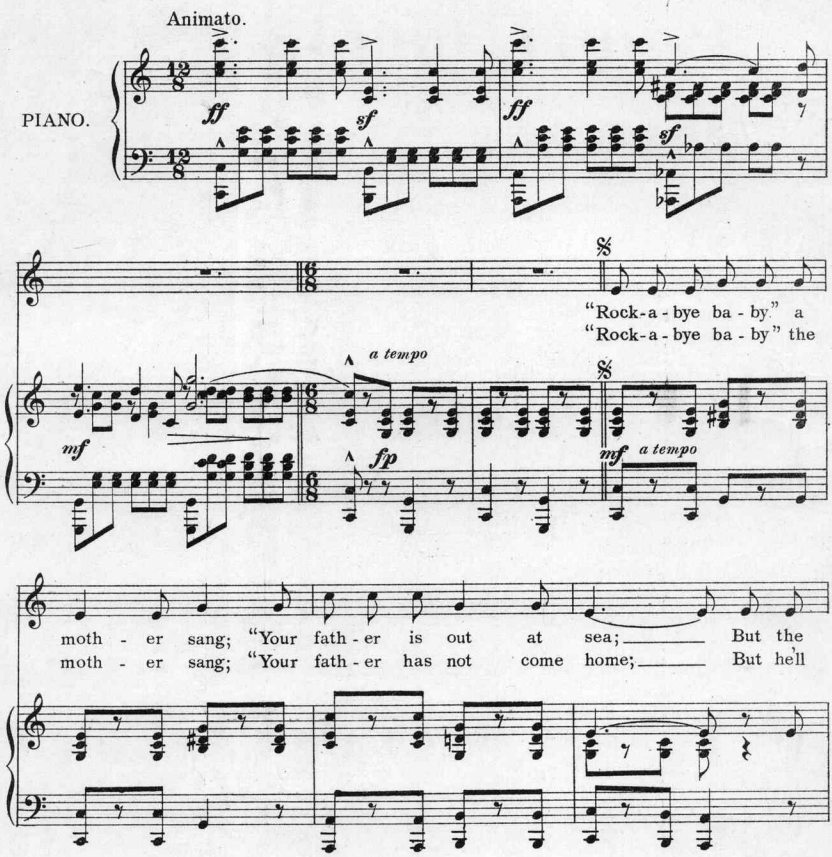

Copyright 1912 by The Joe Morris Music Co. 130 W. 37 th St. New York.
The Publishers reserve the right to the use of this Music or Melody for Mechanical Instruments.
International Copyright secured. All rights reserved. *Albert & Sons, Australian Agents, Sidney*

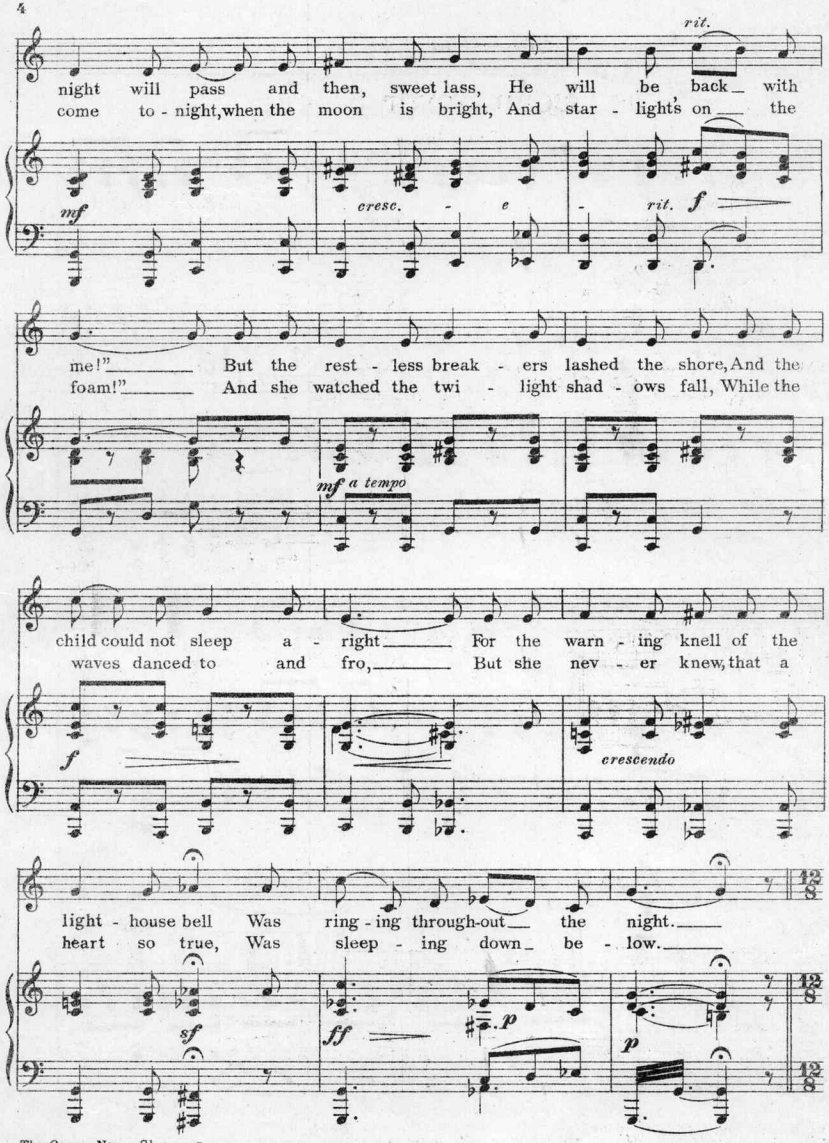
rit.
night will pass and then, sweet lass, He will be back with
come to - night, when the moon is bright, And star - lights on the
mf
cresc. - e - rit.
f
me!" But the rest - less break - ers lashed the shore, And the
foam!" And she watched the twi - light shad - ows fall, While the
mf a tempo
child could not sleep a - right For the warn - ing knell of the
waves danced to and fro, But she nev - er knew, that a
f
crescendo
light - house bell Was ring - ing through-out the night.
heart so true, Was sleep - ing down be - low.
sf
ff
p
p

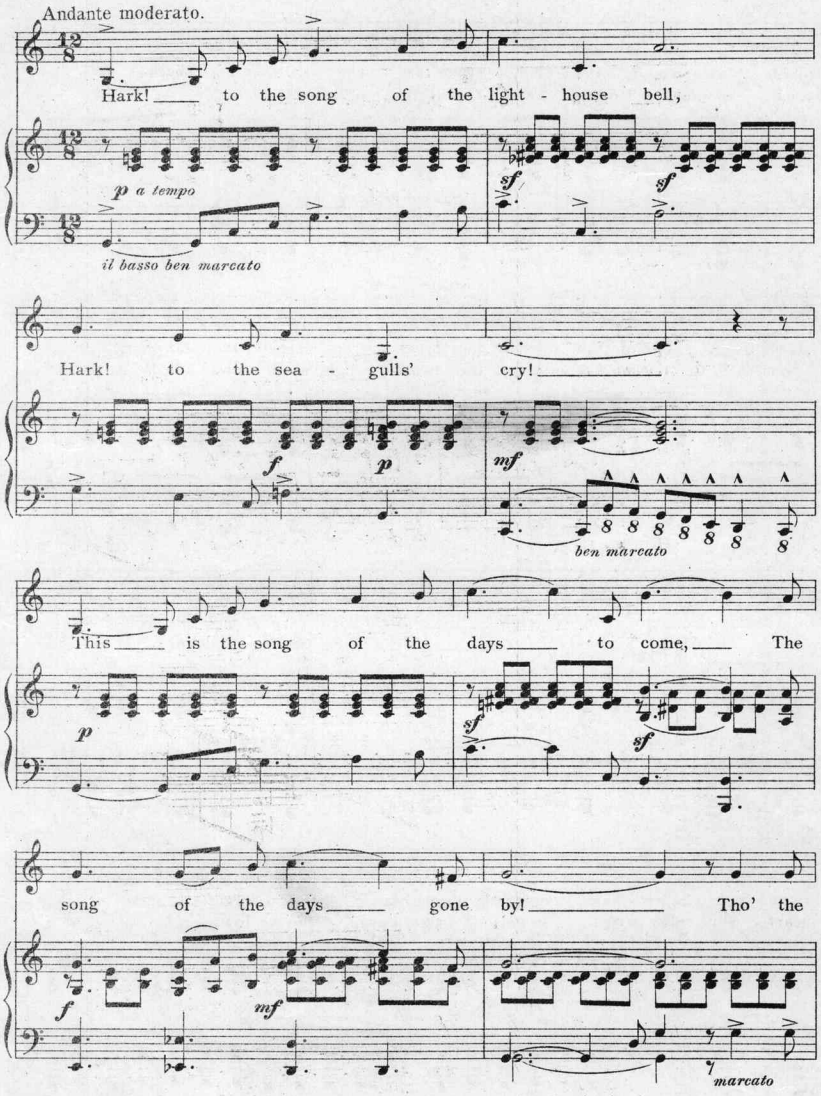
Andante moderato.
Hark! to the song of the light - house bell,
p a tempo
sf
sf
il basso ben marcato
Hark! to the sea - gulls' cry!
f
p
mf
ben marcato
This is the song of the days to come, The
p
sf
sf
song of the days gone by! Tho' the
f
mf
marcato

moon - light falls or the twi - light creeps,

dolce

mf

il basso sempre marcato

On - ward the wa - ters flow; For the

cresc.

o - cean nev - er, nev - er sleeps, Tho'

ff *ff* *ff* *sf*

ma - ny sleep be low, The

p *crescendo* *f*

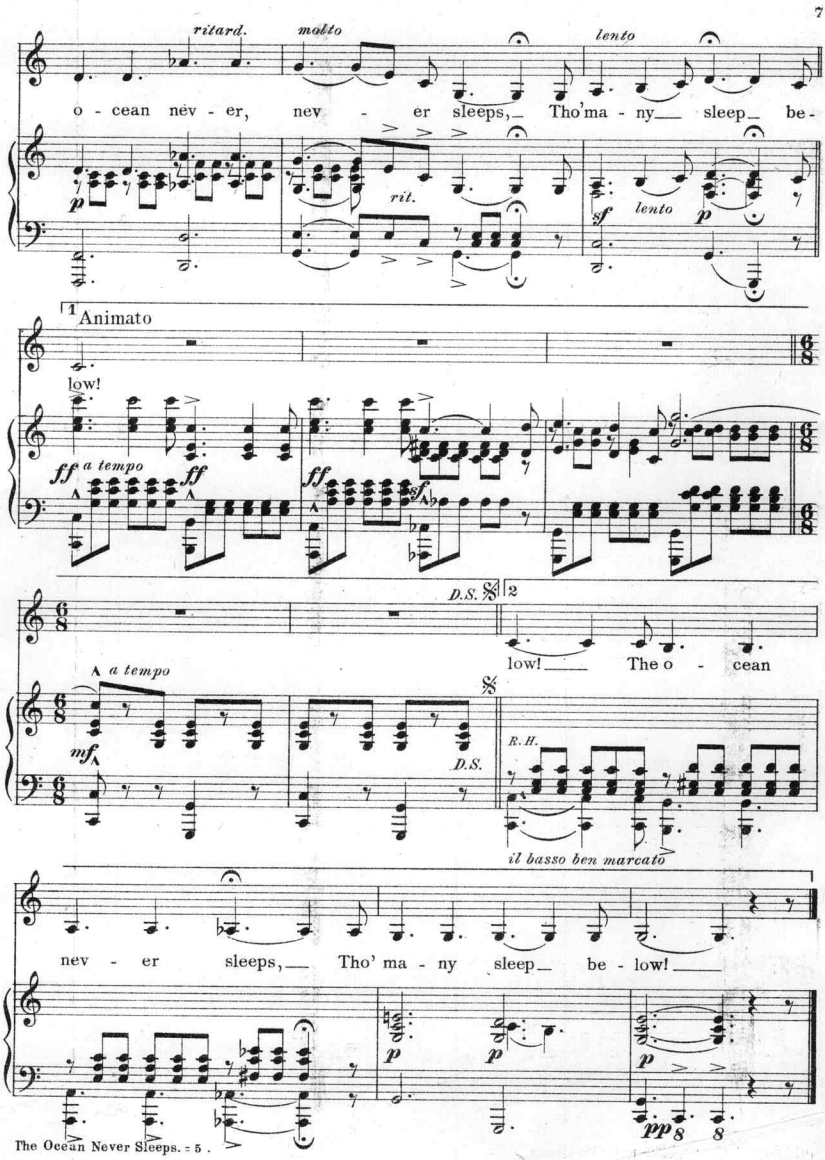
ritard.
molto
lento
o - cean nev - er, nev - er sleeps, Tho'ma - ny sleep be -
p
rit.
sf
lento
p
1
Animato
low!
ff
a tempo
ff
ff
D.S.
2
low! The o - cean
a tempo
mf
D.S.
R.H.
il basso ben marcato
nev - er sleeps, Tho' ma - ny sleep be - low!
p
p
p
pp

It is needless to comment on the success of Alfred Solman's "IF I HAD A THOUSAND LIVES TO LIVE," but many more friends than the above song has won, are acclaiming the spontaneous triumph of the same composer's most recent composition-a ballad of the heart-entitled, "MINE." As simple as it's title, yet most effective for the singer, the song "MINE" is a distinctive feature wherever performed, and is destined to become a favorite with every music lover.

MINE

Refrain

Music by
ALFRED SOLMAN

Animato

Mine when the dawn is break - ing Mine in my dreams at night, Mine when the birds are wak - - ing, Mine when the stars are bright; Mine while the years are fly - ing,

sf *a tempo* *mf* *p* *mf* *il Basso marcato* *ritard* *sf* *cresc. al* *ff* *a tempo* *a tempo animato* *ff* *mf* *sf* *mf*

Copyright 1911 by Carl Laemmle Music Co.
International Copyright Secured.
Copyright transferred to Joe Morris Music Co. 1912.

"MINE" IS PUBLISHED IN 4 KEYS.
"MINE" IS FOR SALE, WHEREVER MUSIC IS SOLD.

PUBLISHED BY
JOE MORRIS MUSIC CO.,
130 WEST 37TH. ST., NEW YORK CITY.

Scanning Target

Edison Sheet Music

Item no.: **100009051**

Title: **The ocean never sleeps**

Box no. and finding aid no.: **72/5008**

Digitization note:

Contact: Karen Lund, x70156
Lauren Woodis, x73939
Pat Padua, x75904