NO

3-OCT 31
Copy 1973

The Shade of the Palm.

(Abercoed.)

TENOR or SOPRANO.

Music by
LESLIE STUART.

Moderato.

f *rit.*

There is a gar - den fair, Set in an East - ern sea,
There is an is - land fair, Girt by a West - ern sea;

p

There is a maid keep - ing her tryst with me
Dear - est 'tis there one day thou'lt go with me

In the shade of the palm, With a lov - ers de - light,
'Neath the glo - ri - ous moon Hand in hand we will roam,

Copyright, MCM, by Francis, Day & Hunter.

Where 'tis ev - er the gold - en day, Or a sil - ver - y night;
Here the night-in-gale song of June, In the dear land of Home!

How can I leave her a - lone in this dream of sweet Ar - ca - dia?
There dear-est heart, will the past but seem an i - dle vis - ion?

How can I part from her for lands a - way?
Nought but a dream that fad - eth fast a - way,

In this val - ley of E. - den, Fair-est isle of the sea,
And the songs we were sing - ing, In E - ly - si - an vales

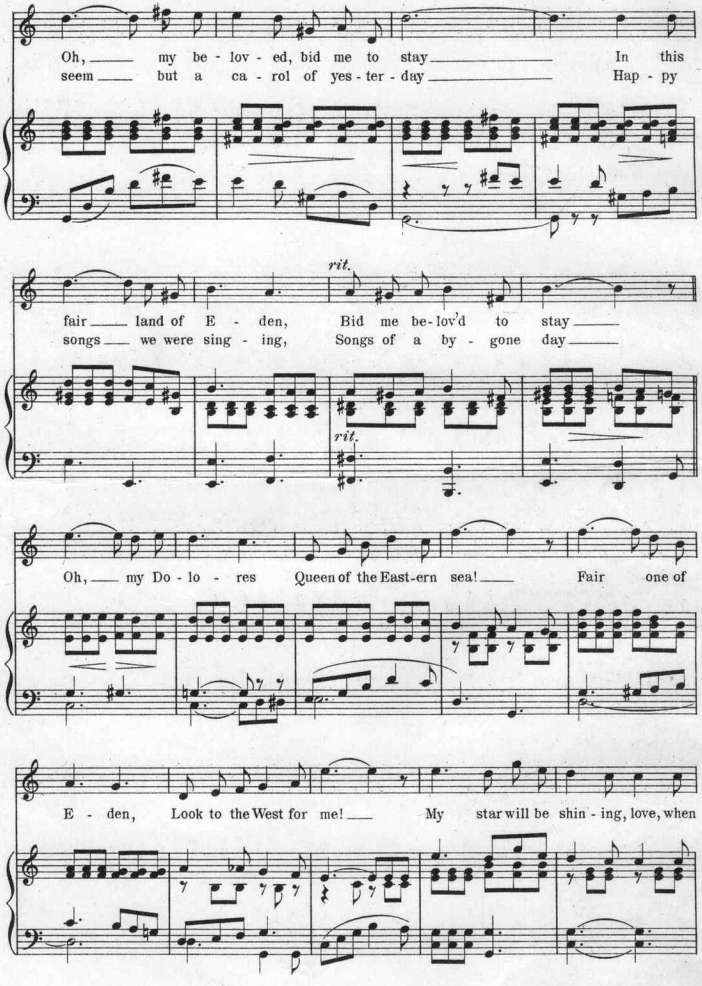
Oh, my be - lov - ed, bid me to stay In this
seem but a ca - rol of yes - ter - day Hap - py
rit.
fair land of E - den, Bid me be-lov'd to stay
songs we were sing - ing, Songs of a by - gone day
rit.
Oh, my Do - lo - res Queen of the East-ern sea! Fair one of
E - den, Look to the West for me! My star will be shin - ing, love, when

you're in the moon - light calm, So be wait - ing for me by the East - ern sea, In the

1. shade of the shelt - 'ring palm shade of the shelt - 'ring palm 2. Oh, my Do-

D.S.

f

lo - res, my Queen of the sea, Then be wait - ing for me by the

East - ern sea, in the shade of the shelt - 'ring palm.

Scanning Target

Edison Sheet Music

Item no.: **100009238**

Title: **The shade of the palm**

Box no. and finding aid no.: **74/5165**

Digitization note:

Contact: Karen Lund, x70156
Lauren Woodis, x73939
Pat Padua, x75904