NO

T

3 - OCT 3 0
Copy 1973

THE CARTER LAD

JIM

As sung with unbounded applause

BY

GUS WILLIAMS

THE

American Star Comique.

BOSTON.
OLIVER DITSON & CO. 277 Washington St.
N. York C. H. DITSON & CO.

Chicago. Lyon & Healy | Cinn. J. Church & Co. | Boston. J. C. Haynes & Co | Phila C. W. A. Trumpler

Entered according to act of Congress A.D. 1872 by O. Ditson & Co in the Clerk's Office of the Dist Court of Mass

HITCHCOCK'S MUSIC STORE, 283 SIXTH AVENUE, NEW YORK.

JIM THE CARTER LAD.

Arranged by T. B.

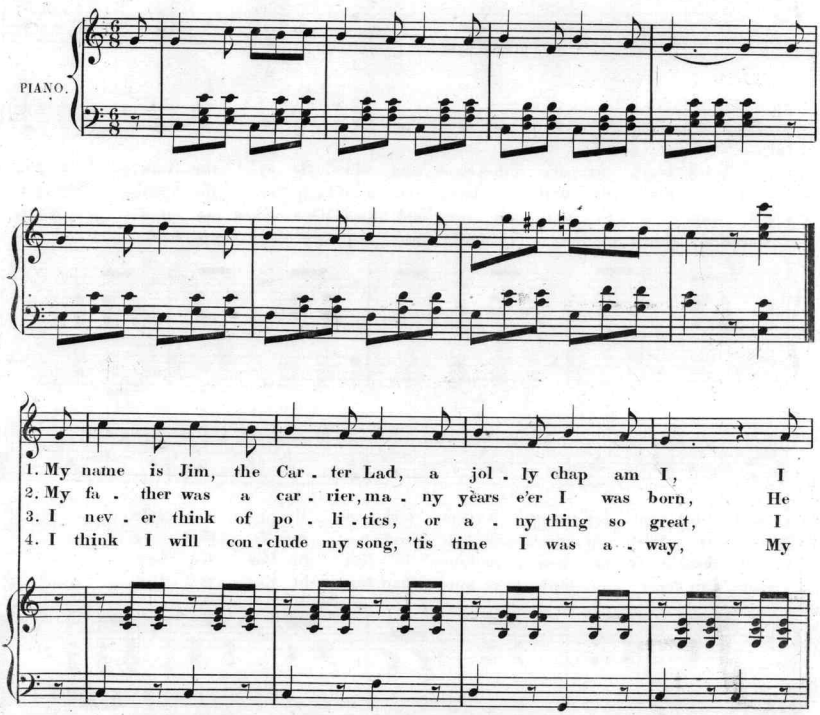

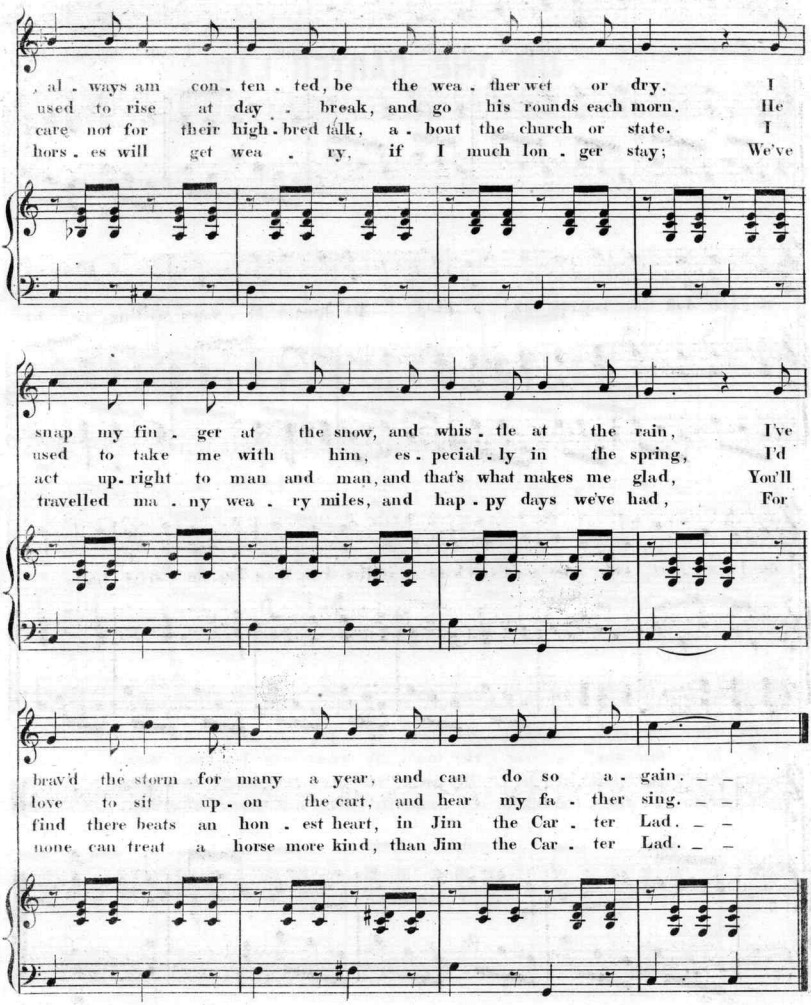
al . ways am con . ten . ted, be the wea . ther wet or dry. I
used to rise at day . break, and go his rounds each morn. He
care not for their high . bred talk, a . bout the church or state. I
hors . es will get wea . ry, if I much lon . ger stay; We've
snap my fin . ger at the snow, and whis . tle at the rain, I've
used to take me with him, es . pecial . ly in the spring, I'd
act up . right to man and man, and that's what makes me glad, You'll
travelled ma . ny wea . ry miles, and hap . py days we've had, For
brav'd the storm for many a year, and can do so a . gain. _ _
love to sit up . on the cart, and hear my fa . ther sing. _ _
find there beats an hon . est heart, in Jim the Car . ter Lad. _ _
none can treat a horse more kind, than Jim the Car . ter Lad. _ _

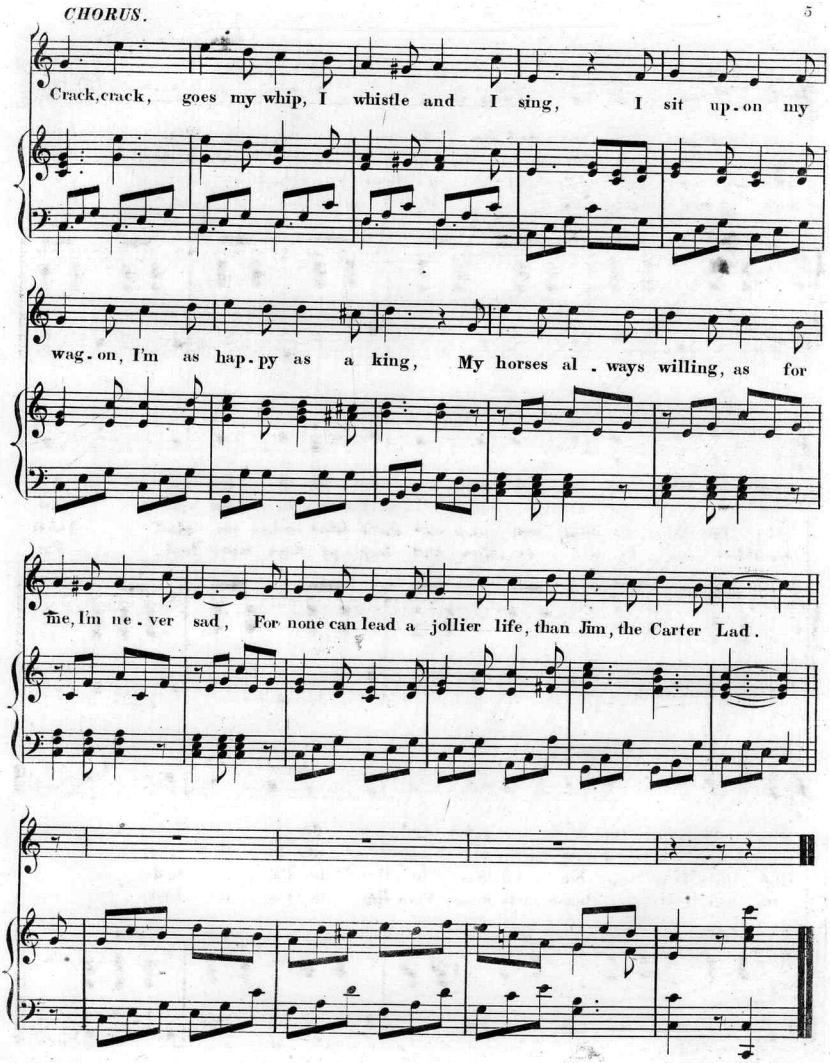
CHORUS.
Crack, crack, goes my whip, I whistle and I sing, I sit up-on my
wag-on, I'm as hap-py as a king, My horses al-ways willing, as for
me, I'm ne-ver sad, For none can lead a jollier life, than Jim, the Carter Lad.

Scanning Target

Edison Sheet Music

Item no.: **100009288**

Title: **Jim the carter lad**

Box no. and finding aid no.: **75/5215**

Digitization note:

Contact: Karen Lund, x70156
Lauren Woodis, x73939
Pat Padua, x75904