NO

3 - OCT 3 0
Copy 1973

LATEST SONGS
OF
THATCHER, PRIMROSE AND WEST'S
MINSTRELS.

IT'S A MATTER OF BUSINESS WITH ME.
THE BLACK KNIGHT TEMPLARS.
A HIGH OLD TIME.
THE BLACK WEDDING.

WORDS AND MUSIC BY
HARRY C. TALBERT,
Of Thatcher, Primrose & West's Minstrels.

4

NEW YORK:
Published by T. B. HARMS & CO., 819 Broadway.
ST. LOUIS, MO.: CHARLES I. WYNNE & CO.
CHICAGO, ILL.: LYON & HEALY.

PRESS OF LEON. P. KUNZ, 817-819 BROADWAY, N. Y.

The Black Knight Templar.

Words & Music

By HARRY C. TALBERT.

Tempo di March, Maestoso.

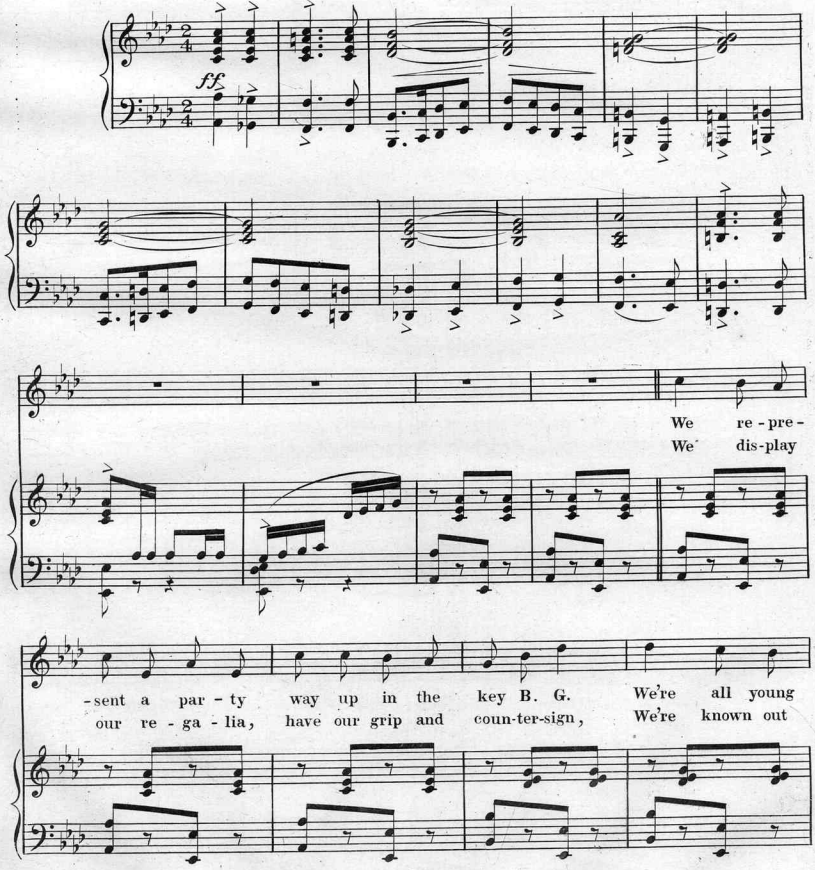

Copyright MDCCCLXXXVI by T. B. Harms & Co.

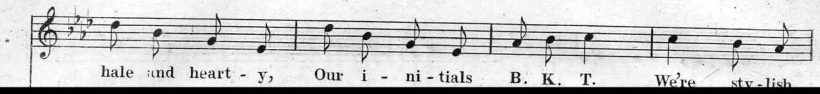
hale and heart - y, Our i - ni - tials B. K. T. We're sty - lish

temp-lar from a - way back, A red hot temp-lar still, When the

Band is sweet - ly play-ing, Led by Jack-son

Lee Then you'll hear the white folks say-ing,

f

Good-ness: Hur - rah. for the black K. T.

ff

The black knight templer.

Scanning Target

Edison Sheet Music

Item no.: **100009291**

Title: **The Black Knight Templar**

Box no. and finding aid no.: **75/5218**

Digitization note:

Contact: Karen Lund, x70156
Lauren Woodis, x73939
Pat Padua, x75904