NO

3-OCT 31
Copy 1973

Come Unto Me

Sacred Song

for

Alto or Baritone

EXPRESSLY COMPOSED FOR MY PUPIL

MR GEORGE F. SCAGEL

AND DEDICATED TO HIM BY THE AUTHOR

JOSEPH TÂMARO.

Pr. 50c

EDWARD SCHUBERTH & CO.
(J.F.H. MEYER.)
NEW YORK, 23 UNION SQUARE
LONDON, 2 STAR YARD, CAREY ST.

COME UNTO ME.

By J. TAMARO.

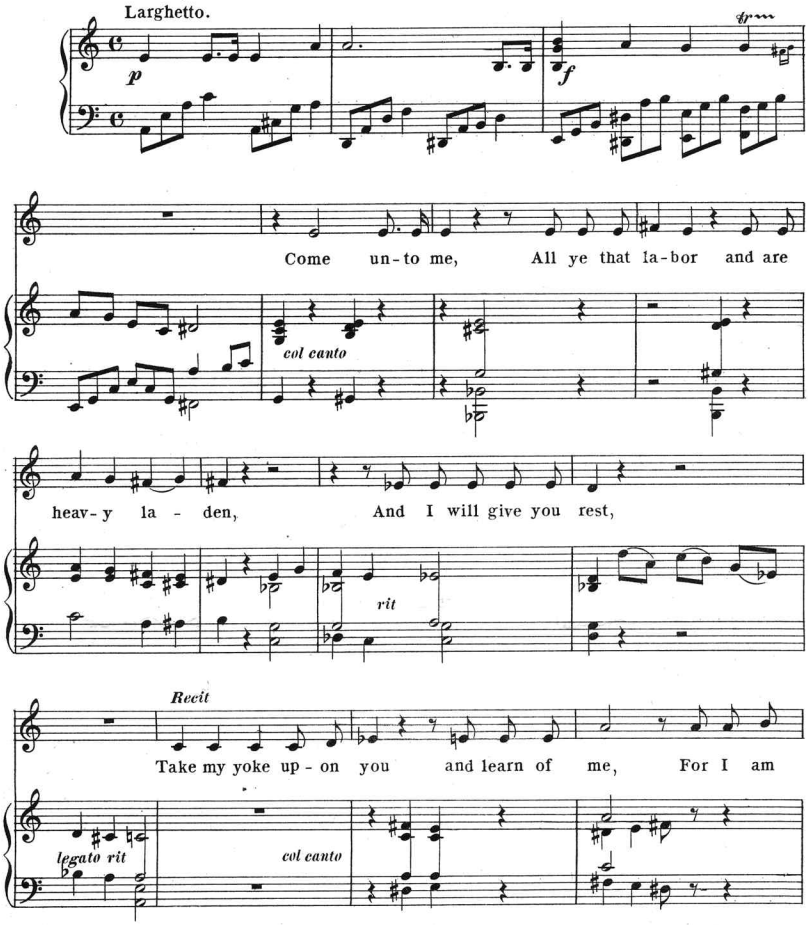

Copyright 1899 by J. TAMARO.

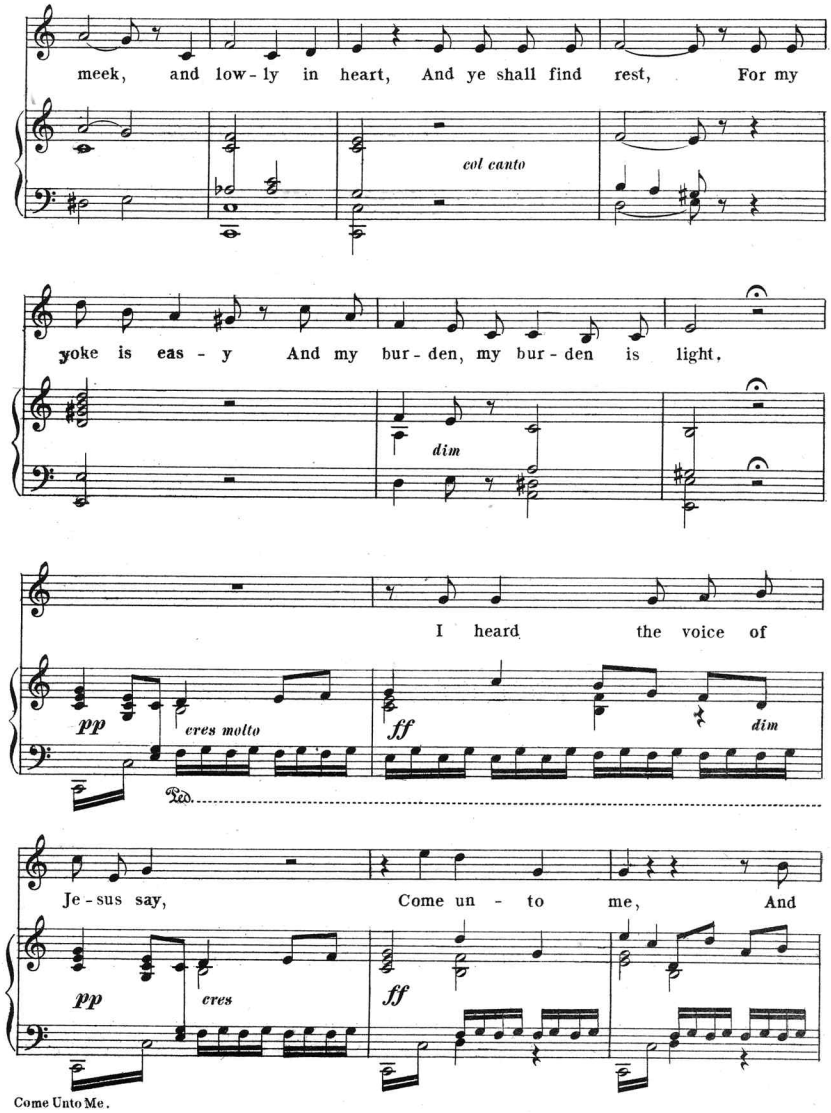
meek, and low-ly in heart, And ye shall find rest, For my
col canto
yoke is eas - y And my bur-den, my bur-den is light,
dim
I heard the voice of
pp
cres molto
ff
dim
Ped.
Je-sus say, Come un - to me, And
pp
cres
ff

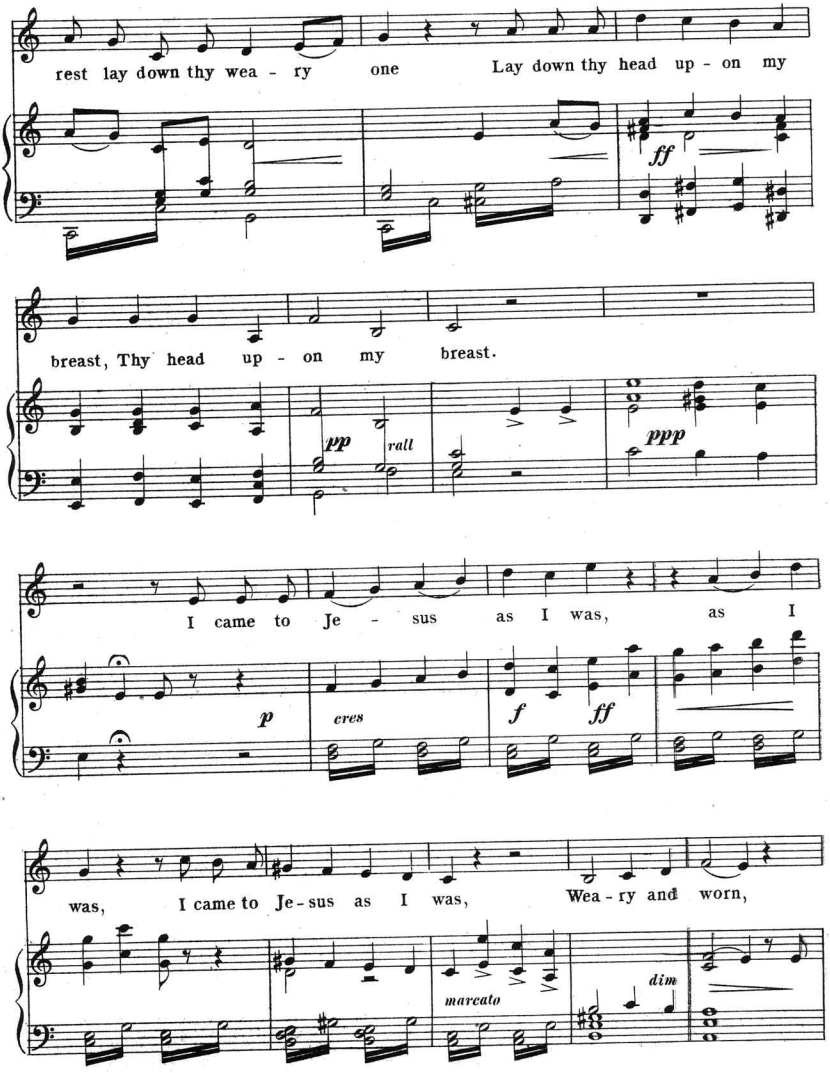
rest lay down thy wea - ry one Lay down thy head up - on my
ff
breast, Thy head up - on my breast.
pp
rall
ppp
I came to Je - sus as I was, as I
p
cres
f
ff
was, I came to Je-sus as I was, Wea-ry and worn,
marcato
dim

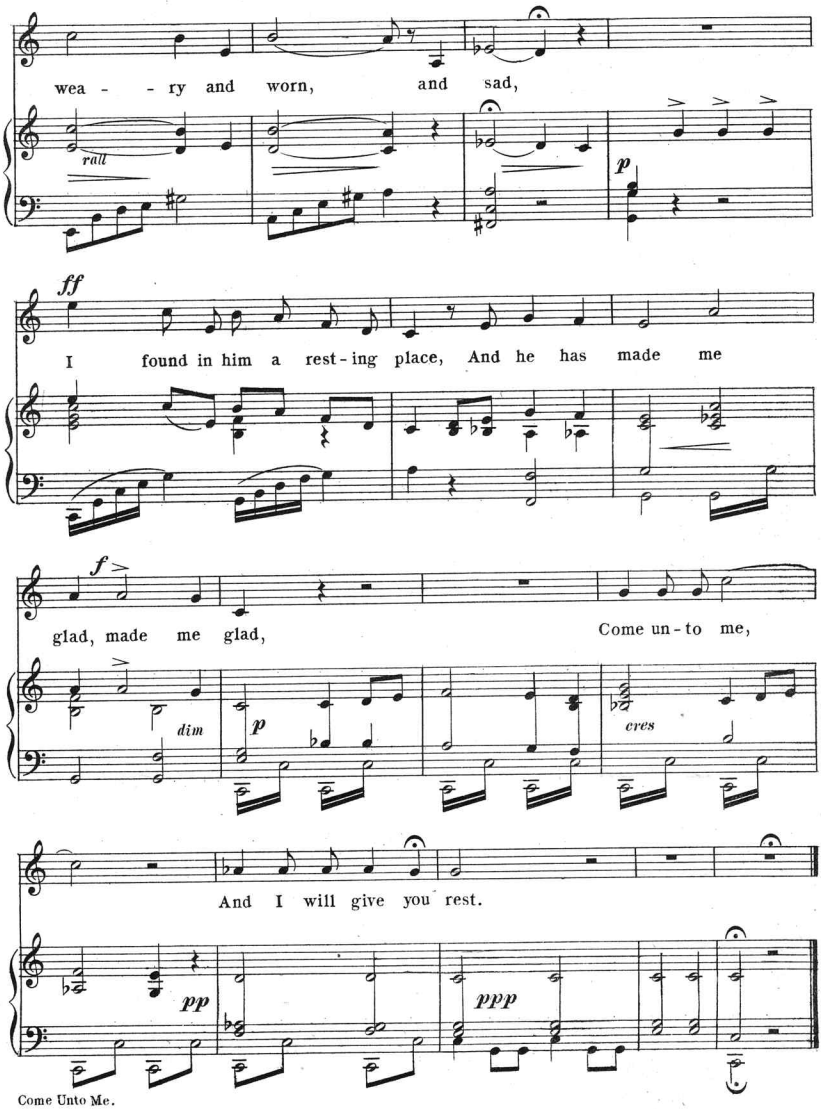
wea - - ry and worn, and sad,
rall
p
ff
I found in him a rest-ing place, And he has made me
f
glad, made me glad, Come un-to me,
dim
p
cres
And I will give you rest.
pp
ppp

Scanning Target

Edison Sheet Music

Item no.: **100009296**

Title: **Come unto me**

Box no. and finding aid no.: **75/5223**

Digitization note:

Contact: Karen Lund, x70156
Lauren Woodis, x73939
Pat Padua, x75904