NO

3 - OCT 30
Copy 1973

Sung by
Miss Emma C. Thursby.

No. 1.

Nightingale.

Pr. 50 ¢

No. 2.

Birdie's Goodbye.

Pr. 35 ¢

No. 3.

I must Sing.

Pr. 50 ¢

No. 4.

Dame Nightingale.

SOPRANO. Pr. 35¢ CONTRALTO.

BY

W. TAUBERT.

NEW-YORK.
G. SCHIRMER.
35 UNION SQUARE (WEST SIDE.)
NEAR 17TH ST.

HITCHCOCK AND McCARGO PUBLISHING CO.,
(LIMITED)
283 SIXTH AVENUE, BELOW 18TH ST., N. Y.

2 Translated, adapted & embellished by Madam Rudersdorf.

I MUST SING.

Ich muss nun einmal singen!

W. Taubert, Op. 74.

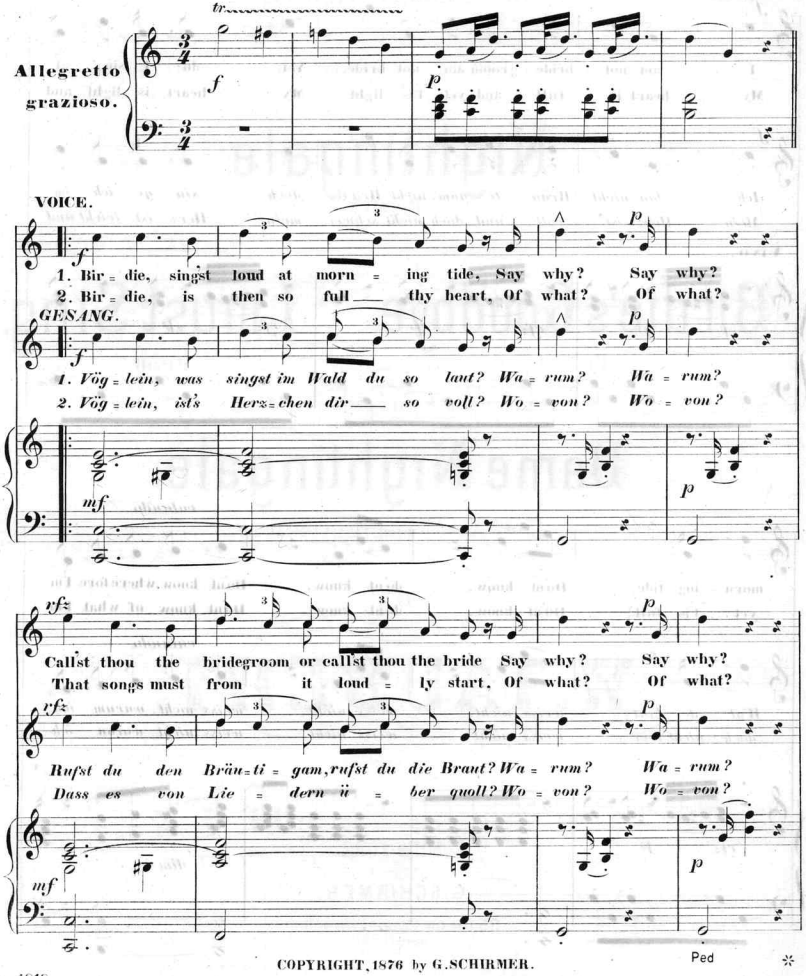

COPYRIGHT, 1876 by G. SCHIRMER.

Hodik

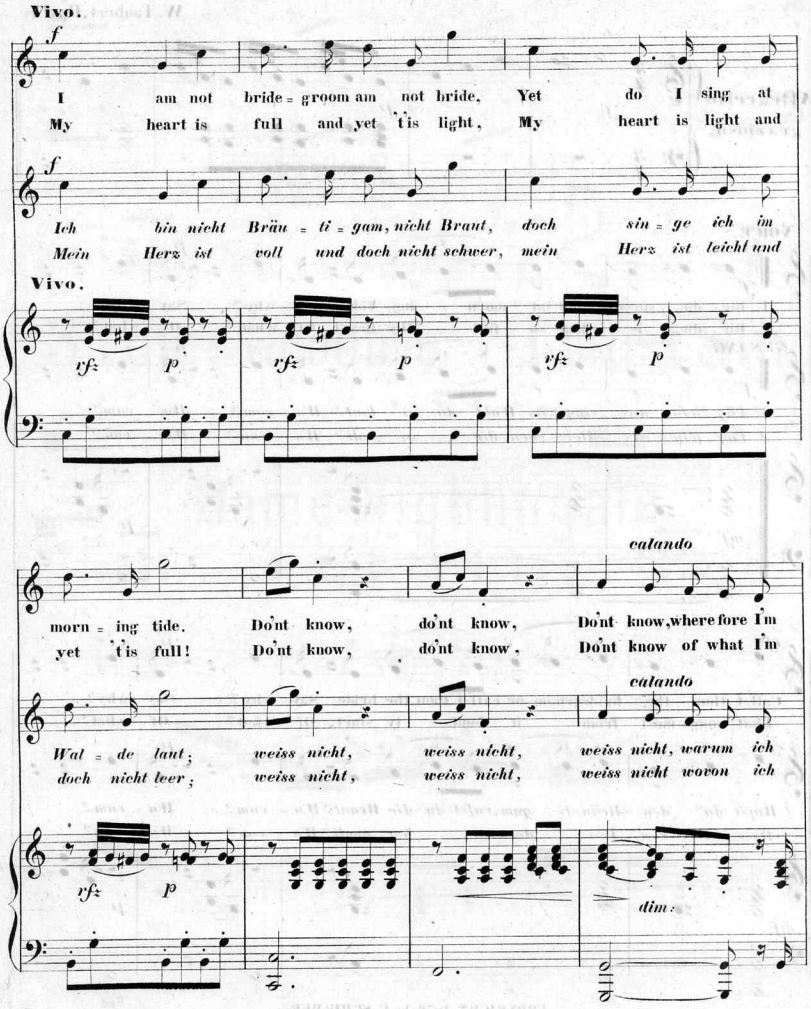
Vivo.
f
I am not bride = groom am not bride. Yet do I sing at
My heart is full and yet 'tis light, My heart is light and
f
Ich bin nicht Bräu = ti = gam, nicht Braut, doch sin = ge ich im
Mein Herz ist voll und doch nicht schwer, mein Herz ist leicht und
Vivo.
rfz p rfz p rfz p
calando
morn = ing tide. Do'nt know, do'nt know, Do'nt know, where fore I'm
yet 'tis full! Do'nt know, do'nt know. Do'nt know of what I'm
calando
Wal = de laut; weiss nicht, weiss nicht, weiss nicht, warum ich
doch nicht leer; weiss nicht, weiss nicht, weiss nicht wovon ich
rfz p
dim:

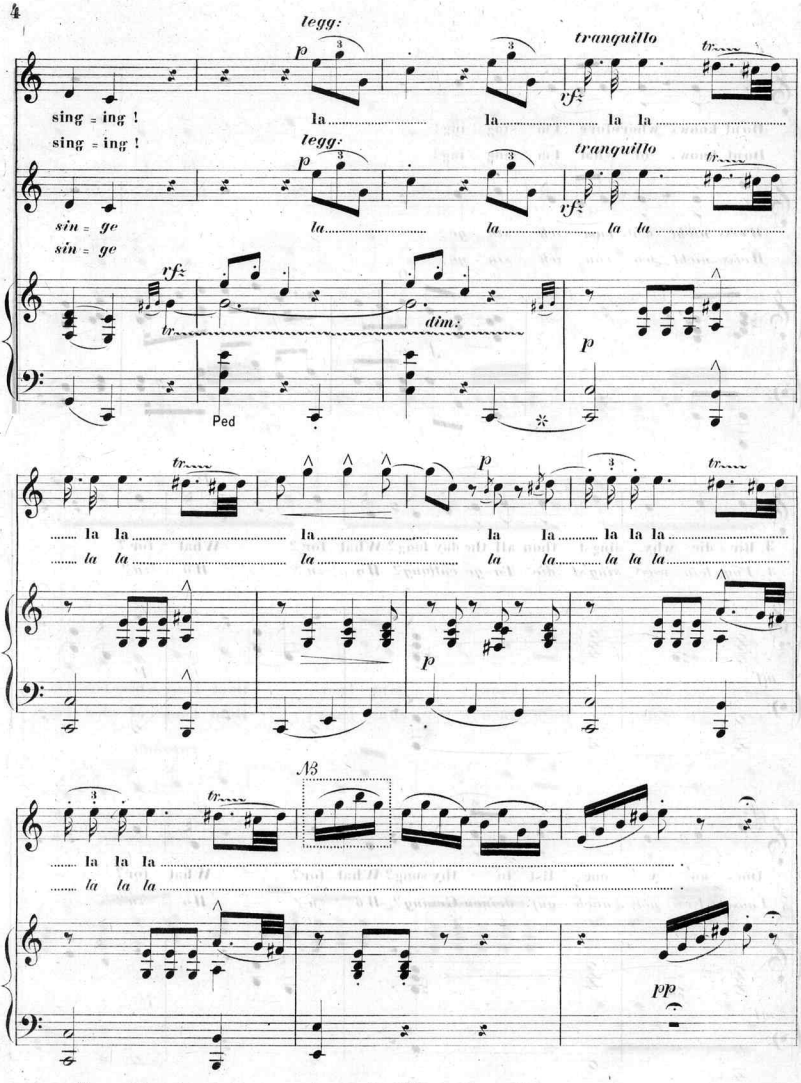

1818 N3. In order to facilite the notes signed with ⋮⋮ may be omitted.

Do'nt know, wherefore I'm sing = ing!
Do'nt know, of what I'm sing = ing!

Weiss nicht wa = rum ich sin = ge.
Weiss nicht wo = von ich sin = ge.

f

3. Bir = die why singst thou all the day long? What for? What for?
3. Vög = lein was sing'st die Ta = ge entlang? Wo = zu? Wo = zu?

mf *p*

rfz *p*

Does an = y = one list to thy song? What for? What for?
Lauscht Ei = ner auch auf deinen Gesang? Wo = zu? Wo = zu?

mf *p*

Ped

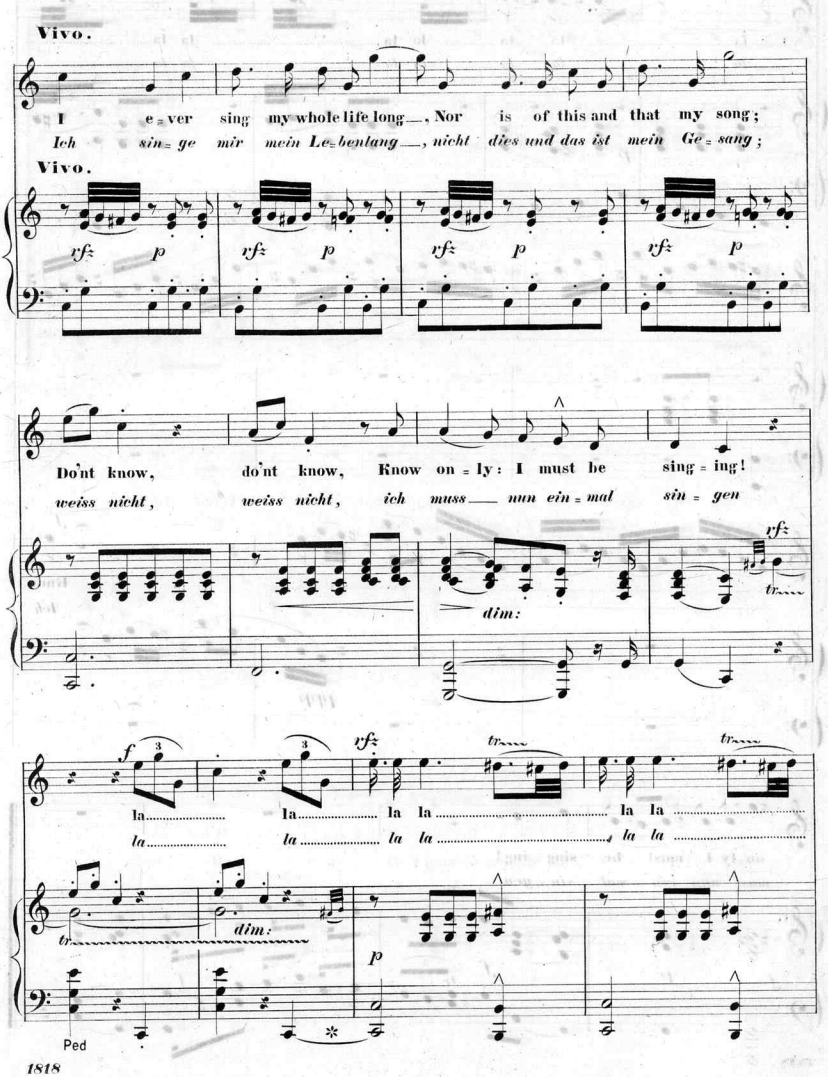
Vivo.
I e = ver sing my whole life long, Nor is of this and that my song;
Ich sin = ge mir mein Le = benlang, nicht dies und das ist mein Ge = sang;
Vivo.
rfz p rfz p rfz p rfz p
Do'nt know, do'nt know, Know on = ly: I must be sing = ing!
weiss nicht, weiss nicht, ich muss nun ein = mal sin = gen
dim:
rfz
f
rfz
la la la la la la
la la la la la la
dim:
p
Ped

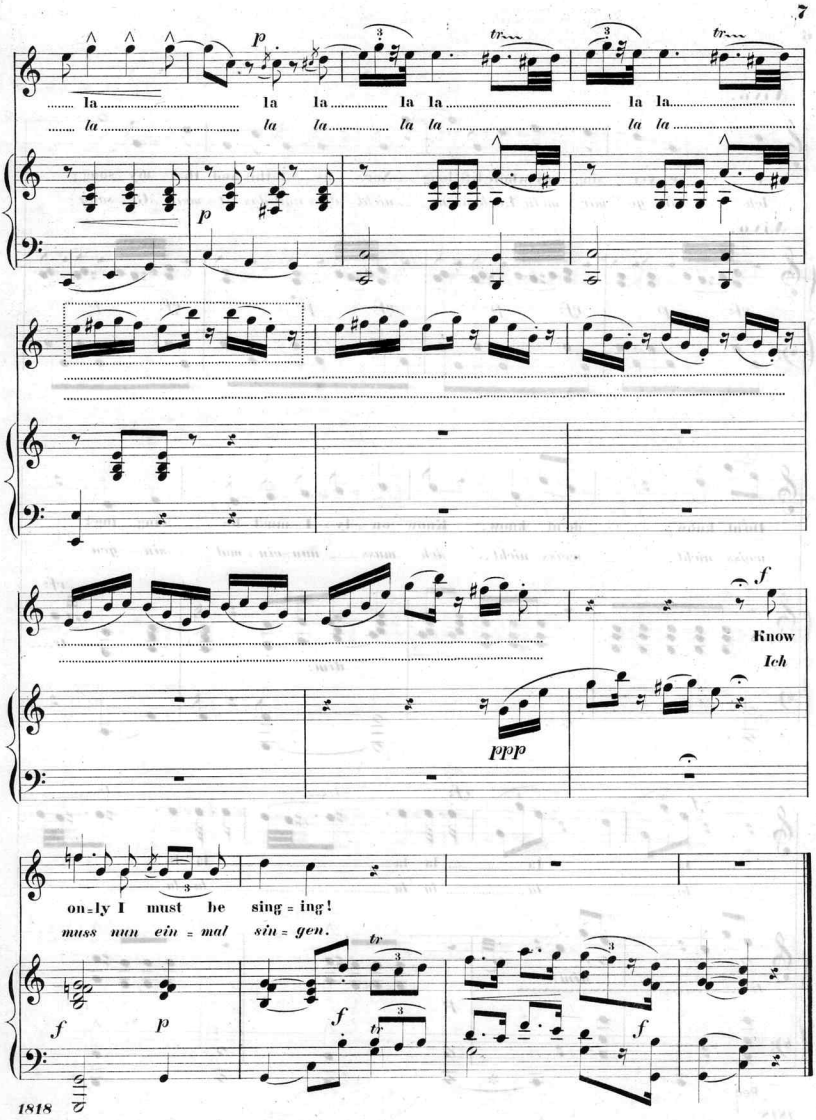
la la la la la la la
la la la la la la la
p
p
tr
tr
f
Know
Ich
ppp
on=ly I must be sing=ing!
muss nun ein=mal sin=gen.
f
p
f
tr
tr
f

Bach, E., Solfeggietto, rev. and fing. and arr. for left Hand solo ad lib. by A. R. Parsons ... $0 35
Bach, J. S., Air, from Suite in D, transcr. by A. R. Parsons ... 35
— Gavotte, E. Transcr. by C. Saint-Saëns. (Fingered.) ... 35
— 2 Gavottes, Dm., Gm. (Bülow.) (Fingered.) ... 50
— Prelude, Cm. (Fingered.) ... 35
Bachmann, G., Les Sylphes, Caprice-Valse. (Fingered.) ... 75
Bargiel, W., Op. 31, No. 3. Marcia fantastica. (Fingered.) ... 50
— Album-Leaf, B♭. (Fingered.) ... 35
Bartlett, H. N., Op. 61. Saltarelle ... 75
— L'Aurore. Etude mélodique ... 65
Beethoven, L. v., Minuet from Sonata Op 49, No. 2. (Fingered.) ... 35
— Adieu to the Piano. (Abschied an das Klavier.) (Fingered.) ... 35
Bendel, Franç., Op. 101. L'Africaine. Fantaisie de Conc. (Fingered.) ... 1 25
— L'Idéal d'Amour. Morceau brill. 1 00
— 3 Improvisations. (Fingered.):
No. 1. Siegmund's Love Song, from "Walkure." (R. Wagner.) 75
No. 2. By silent Hearth in Wintertide, from "Meistersinger." (R. Wagner.) 75
No. 3. Walther's Prize Song, from "Meistersinger." (R. Wagner.) 75
Bennett, W. St., Rondo piacevole, E ... 75
Bernard, P., Venite adoremus. Christmas Song. (Fingered.) ... 60
Billema, R., Op. 48. Twittering of the Birds. Divertissement. (Fing.) ... 75
Boëly, Danse villageoise. (Fingered.) ... 35
Bohm, C., In Switzerland. (Vor der Sennhütte.) Idyl ... 50
Boscovitz, F., Chant du Matin. Idylle. 60
— Les Grelots. (Sleigh-bells.) Galop brill. (Fingered.) ... 75
Brassin, L., Feuer-Zauber. (Magic Fire.) Scene from "Walkure," R. Wagner. (Fingered.) ... 75
Bronsart, H. v., Field Flowers. (Fing.) 25
Buck, D., Rondo-Caprice, arr. by W. H. Dayas ... 75
Cui, Cæsar, Berceuse, E♭. (Fingered.) ... 25
Delahaye, J. L., Colombine. Menuet, fingered by A. R. Parsons ... 50
Delibes, L., Ballet Sylvia: No. 1. Pizzicati ... 35
— Do. No. 2. Valse lente ... 60
Duraud, A., Op. 76. Gai Printemps. (Joyful Spring.) Idylle. (Fing.) 75
— Op. 84. Gavotte, G. (Fing.) ... 60
— Op. 86. 2me Valse, A♭ ... 65
— Valse, E♭. (Fingered.) ... 75
Gade, N. W., The Christmas Bells. (Fingered) ... 25
— Dance of the little Girls. (Fingered.) 25
— Good Night. (Fingered.) ... 25
Gluck, C. W., Gavotte, A, arr. by J. Brahms. (Fingered.) ... 35
Godard, B., Op. 16. 1re Gavotte, B. (Fingered.) ... 50
— Op. 26. 1re Valse brill., A♭. (Fing.) 60
— Op. 56. 2me Valse, B♭ ... 75
— Op. 71. 3me Valse (Valse Sérénade), E♭ ... 75
— Le Cavalier fantastique. (Fingered.) 50
Goldner, W., Op. 47, No. 1. Barcarolle, F. (Fingered.) ... 60
— Op. 47, No. 2. Causerie, A♭. (Fing.) 60
— Op. 47, No. 3. Polonaise, D♭. (Fingered.) ... 75
— Gavotte mignonne (without Octaves), Am ... 35
— Gavotte-Canzonette, C ... 65
Gregh, L., Les Bergers-Watteau. Air de Danse Louis XV. (Fingered.) ... 60
— Les Phalènes. Caprice. (Fing.) ... 60
— The Shepherd's Pipe. Pastorale ... 60
Grieg, Edv., Op. 12. Lyric Pieces. (Lyrische Stücke.) Fingered ... 75
— 2 Norwegian Melodies. No. 1. Wounds of the Heart. No. 2. Spring. Transcr. by E. Neupert ... 50
Haberbier, E., Op. 54. Norwegian Peasant Dance. Saltarelle ... 75
— Op. 59, No. 5. Prelude, Em, (Fing.) 25
— Op. 59, No. 8. Magic Bells. (Fing.) 25
— Allegro-Scherzando. Fragment ... 60
Heller, St., Op. 67. On Wings of Song, by Mendelssohn. Improvisata. (Fingered.) ... 1 25
— Op. 82. "Flowers, Fruits and Thorns":
No. 9. Allegretto, E. (Fingered.) ... 35
No. 11. Andante con moto, G♭. (Fingered.) ... 25
— L'Avalanche, Am. (Fingered.) ... 25
— Bluette No. 2, G. (Fingered.) ... 25
— Brooklet, G. (Fingered.) ... 25
— Coquetterie, C♯m. (Fingered.) ... 25
Hill, J., Op. 28. Adagio, G. (Fingered.) 35
Hiller, F., Op. 97. Zur Guitarre. Impromptu. (Fingered.) ... 50
— Courante, G. (Fingered.) ... 25
Hofmann, H., Op. 11, No. 2. Maytime. (Im Mai.) Fingered ... 35
— Barcarolle, G. Arr. by R. Thallon ... 35
— Elegie, A♭. Arr. by R. Thallon ... 50
Hollaender, V., Canzonetta, G. (Fing.) 25
Hopekirk, H., Gavotte, Bm ... 40
Huss, H. H., Ballade, F ... 1 00
Hyllested, A., Valse sentimentale ... 75
Jadassohn, S., Op. 25, No. 3. Valse, D♭. 50
Jaell, A., Op. 14. La Danse des Fées. Rhapsodie. (Fingered.) ... 75
Jeffery, J. A., Op. 17. Marche joyeuse, E♭ ... 40
— Op. 20. Danse féerique ... 75
Jensen, A., Op. 17, No. 10. Im Wirthshaus. (In the Tavern.) Fingered ... 50
— Minuet, F, from "Lieder und Tänze" Op. 33. (Fingered.) ... 25
— Serenade, E. (Fingered.) ... 35
Joncières, V., Sérénade hongroise. (Fing.) 75
Kautz, J., Op. 15. Tarantella ... 60
Kelley, E. S., Royal Gaelic March (Introd. to the Banquet Scene) from the "Music to Macbeth." ... 75

Ketterer, E., Op. 285. Coppélia. Ballet de Delibes. Valse brill. (Fing.) $0 75
Kjerulf, H., Wiegenlied. (Cradle Song.) 25
Klein, B. O., Op. 19. Scènes de Ballet. Complete ... 1 25
No. 1. Allegro moderato, Am ... 75
" 2. Allegretto grazioso, E♭ ... 50
" 3. Vivace non tanto, Dm ... 60
— Op. 20. Dreams. 5 Lyric Pieces:
No. 1. Lento non tanto, G♭ ... 50
" 2. Allegro maestoso, Fm ... 65
" 3. Tempo di Valser lento, F ... 50
" 4. Intermezzo scherzando, G ... 65
" 5. Andante soave, A ... 50
— Op. 25. Suite in G. Complete ... 2 50
No. 1. Prelude. / " 2. Theme with Var. } ... 1 00
" 3. Minuet ... 75
" 4. Elegy ... 40
" 5. Gavotte ... 75
— Op. 32. 2 Morceaux:
No. 1. Le Secret d'Amour. (Dialogue.) ... 40
No. 2. Valse-Impromptu ... 75
— Op. 35. 3 Morceaux:
No. 1. Danse orientale, F ... 65
" 2. Mélodie-Etude, G ... 65
" 3. Danse bohémienne, Cm ... 1 00
Klein, E., La Gioconda. Fant.-Potp. ... 1 00
— Lakme. Fantaisie-Potpourri ... 1 00
— Thine Eyes so blue, by E. Lassen. Transcription ... 60
Kontski, A. de, Op. 238. Souvenir de Faust, Gounod ... 1 50
— Op. 317. Steluzza. (The Star.) ... 75
— Op. 318. La Sultana. Valse brill ... 75
— Op. 327. 2nd Gavotte, Am. (Fing.) 50
— Op. 328. Au Bord de l'Océan. Rêverie ... 60
Kowalski, H., Roses de Bohême. Valse brill. (Fingered.) ... 75
Krüger, W., Op. 14. La Gazelle. Impromptu ... 75
Kullak, Th., Op. 22. La Gazelle. (Fingered.) ... 1 00
— Op. 62 and 81. Kinderleben. (Scenes from Childhood.) Fingered. 2 Books, each ... 1 25
— The same in separate Numbers, each 25
— Pastorale, G. (Fingered.) ... 60
Lacombe, L., Douces Pensées. (Sweet Thoughts.) Fingered ... 50
Lambert, A., Valse-Impromptu ... 75
Lange, G., Op. 39. Blumenlied. (Flower Song.) Fingered ... 75
— Op. 114. 5 Sonatinas. (Fing.): No 1. C; No. 2. G; No. 3. F; No. 4. C; No. 5. G; each ... 50
— Op. 134. "Am stillen Herd," from Meistersinger. Fantaisie. (Fing.) 75
— Op. 143. Siegmund's Love Song, from Walkure. Fantaisie. (Fing.) 75
— Op. 144. Serenade. (Gounod.) Fant. 50
— Op. 240. In the Alpine Hut. (Alpenhütte.) A Swiss Idyl ... 50
— Op. 267. Habanera, from "Carmen" Bizet. Transcr. (Fing.) ... 50
— Cheerfulness. (Frohsinn.) ... 35
— Evening Chimes. (Abendläuten.) ... 50
— The little Wanderer. (Fingered.) ... 35
— New Spring. (Neuer Frühling.) ... 65
— "O happy Day." (O schöne Zeit.) Song by C. Götze. Transcr. ... 75
— The Wanderer's Return. (Heimkehr.) ... 35
— 3 Transcriptions from "Tannhäuser," Wagner. (Fingered.):
No. 1. Pilgrim's Chorus ... 75
No. 2. O thou sublime sweet Evening Star ... 75
No. 3. March ... 75
Langey, O., Op. 37. Mandolina. Mexican Serenade ... 35
Lichner, H., Op. 79. Fleur et Fleurette. (Fingered.) Nos. 1 and 2, each ... 50
— Devotion. (Abendlied.) Fingered. 25
— Heart's Wishes. (Herzenswünsche.). 75
Liszt, Frz., Der Asra. (The Asra.) A. Rubinstein. Transcr. (Fingered.). 50
— Ave Maria. Schubert. Transcr. (Fingered.) ... 1 00
— Du bist die Ruh'. (My sweet Repose.) Schubert. Transcr. (Fingered.) ... 50
— Faust. (Gounod.) Valse. Fingered Ed. ... 1 50
— Mélodie-Polonaise, A♭, from "Glanes de Woronince." (Fingered.) ... 50
— "O thou sublime sweet Evening Star," from Tannhäuser, R. Wagner. Transcr. (Fingered.) ... 75
— Valse-Impromptu, A♭. (Fingered.). 1 00
— Valse oubliée. (Fingered.) ... 60
— Venezia e Napoli. No. 1, Gondoliera. Instructive Edition by A. R. Parsons ... 75
— Widmung. (Dedication.) R. Schumann. Transcr. (Fingered.) ... 75
Löschhorn, A., 6 Easy Sonatinas (fing.)
Op. 178, No. 1, C; No. 2, G, each ... 75
Op. 179, No. 1, F; No. 2, Dm., each ... 75
Op. 180, No. 1, C; No. 2, Am., each, 75
— Soldier's Song. (Fingered.) ... 25
Löw, J., March and Chorus from Wagner's "Tannhäuser." (Fingered.) 50
Mason, W., Op. 21. Spring Flower. Impromptu. New Ed ... 60
— Op. 23. 2 Humoresques de Bal:
No. 1. Polka-Caprice. (Fing.) ... 75
" 2. Mazurka-Caprice, (Fing.) ... 75
— Op. 24. Rêverie poétique. (Fingered Ed.) ... 75
Maurer, H., Charge of the Ulans. Caprice militaire ... 75
— Valse élégante ... 65
Merkel, G., Op. 25. In the lovely Month of May. (Im wunderschönen Monat Mai.) Reverie ... 75
Moor, Eman., Scherzoso, B♭m ... 65
Moscheles, I., Op. 85. La Gaieté. Rondo brill. (Fingered.) ... 75

Moszkowski, M., Op. 7, No. 2. Moment musical, C♯m. (Fingered.) ... $0 75
— Op. 15, No. 5. Valse, D♭. (Fingered.) 25
— Op. 17, No. 2. Minuet, G. (Fing.). 35
— Op. 18, No. 2. Scherzino, F. (Fing.) 50
— Op. 23, No. 1. Danse russe, Am. Arr. and fing. by A. R. Parsons ... 35
— Op. 32, No. 1. In Tempo di Minuetto, E. (Fingered.) ... 35
— Op. 32, No. 2. Etude, D. (Fingered.) 50
— Op. 32, No. 3. Valse de Concert, E. (Fingered.) ... 1 00
Neupert, Edm., Op. 57.2 Fantasiestücke:
No. 1. Spring's Approach ... 50
" 2. Valse-Caprice ... 40
Niemann, R., Murmuring Zephyrs, by Ad. Jensen. Transcr. (Fing.) ... 50
Pacher, J. A., La Danse des Patineurs. (The Skaters' Dance.) Fingered ... 75
— Le Ruisseau. (The Brooklet.) Etude de Salon. (Fingered.) ... 60
Platt, Ch. E., Op. 1. 3 Pieces:
No. 1. Cradle Song, D♭ ... 40
" 2. Valse poétique, A♭ ... 60
" 3. Moment musical, G ... 60
Prox, C., Sonatina, G ... 40
Raff, J., Op. 55, No. 12. Abends. (At Evening.) Nocturne. (Fingered.) 35
— Op. 56, No. 3. Valse-Etude, A♭. (Fingered.) ... 1 00
— Op. 61, No. 1. Lohengrin, Wagner. Fantaisie brill ... 1 25
— Op. 61, No. 3. Tannhäuser, Wagner. Fantaisie brill ... 1 25
— Op. 72. Suite, Em. Complete ... 1 50
— The same singly: No. 1. Prelude ... 35
No. 2. Menuet .. 35 | No. 4. Romance ... 35
No. 3. Toccata .. 35 | No. 5. Fugue 50
— Op. 111, No. 1. Bolero, E♭. (Fing.) 60
— Op. 111, No. 2. Valse-Caprice, C. (Fingered.) ... 75
— Op. 118. Valse favorite, D♭. (Fing.). 1 00
— Op. 121. Illustrations de L'Africaine:
No. 1. Berceuse de Selica ... 1 00
" 2. Septuor final du IIme Acte. 1 00
" 3. La Grande Scène du Mancenillier ... 1 25
" 4. Les Adieux. Romance d'Ines ... 85
— Op. 130. 2 Etudes mélodiques. (Fingered):
No. 1, A♭; No. 2, A, each ... 50
— Op. 204, No. 3. Rigaudon. (Fing.). 60
Reinecke, C., Op. 39. La Chasse. (Jagdstück.) Improvisata. (Fingered.). 75
— Op. 157, No. 3. Rigodon, D. (Fing.) 75
— Cavatine, C (easy, fing.) ... 25
Rubinstein, Ant., Op. 10, No. 22. Kamennoi Ostrow. Portrait, F♯. 75
— Op. 14. Le Bal. (Fingered):
No. 2. Polonaise, E♭ ... 1 00
" 4. Valse de Concert, A♭ ... 1 25
" 9. Galop de Concert, B ... 75
— Op. 69, No. 2. Nocturne, G. (Fing.) 35
— Op. 75, No. 2. Aubade. (Morning Serenade.) (Fingered.) ... 35
Saint-Saëns, C., Gavotte, du Septuor. Transcr. par Dayas ... 50
Scharwenka, Ph., Op. 18, No. 2. Moment musical, A♭ ... 25
— Op. 41. 5 Charact. Pieces. (Fing.):
No. 1. Albumleaf, Fm ... 35
" 2. Mazurka, C ... 35
" 3. Notturno, Gm ... 35
" 4. Capriccietto, Dm ... 50
" 5. Melody, B ... 35
Scharwenka, X., Op. 3, No. 1. Polish Dance, E♭m. (Fingered.) ... 35
— Op. 43, No. 1. Minuet, C. (Fing.) 50
— Op. 50, No. 2. Phantasiestück, Gm. (Fingered.) ... 35
Schumann, Rob., Op. 2. Papillons. (Fingered.) ... 1 00
— Abendmusik. (Twilight Music.) (Fingered.) ... 40
— First Loss and Rustic Song. (Fingered.) ... 25
— Knight Ruprecht. (Fingered.) ... 25
— Melody and Humming Song. (Fingered.) ... 25
— O lovely May. (Fingered.) ... 25
— Scherzo, B♭, from Faschingsschwank. (Fingered.) ... 35
— Soldiers' March and A little Piece. (Fingered) ... 25
— Song of the Reapers and Harvest Song. (Fingered.) ... 25
— Wild Horseman and Rustic Song. (Fingered.) ... 25
Schytte, L., At Evening, G. (Fing.) ... 25
Seiss, I., Op. 8, No. 1. Sonatina, D. (Fingered.) ... 75
— Op. 9, No. 1. Intermezzo. (Fing.) 35
— Op. 9, No. 2. Even Song. (Fing.). 25
Sherwood, W. H., Op. 5. Suite. (Fingered):
No. 1. Prelude, A ... 60
" 2. Idylle, A ... 30
" 3. Greetings ... 40
" 4. Regrets ... 50
" 5. Novelette ... 60
— Op. 6. 2 Mazurkas. (Fing.), each ... 60
No. 1, Cm. No. 2, Am.
— Op. 7. Scherzo, E. (Fing.) ... 75
— Op. 8. Romanza appassionata, G ... 75
— Op. 9. Scherzo-Caprice. (Fing.) ... 1 00
Smith, Seymour, Dorothy. Old English Dance. (Fingered.) ... 50
Smith, Wilson G., 2 Dance-Caprices:
No. 1. Impromptu alla Mazurka ... 60
" 2. L'Amour. Valse sentiment. 60
Spindler, F., Op. 36. Schlumm're süss. (Slumber sweetly.) Serenade ... 60
— Op. 48. 6 Tone Pictures, each ... 35
No. 1. Alpine Rose. No. 2. Forget-me-not. No. 3. Bouquet of Violets. No. 4. Blooming Meadow. No. 5. Lily. No. 6. Fading Flower.

Spindler, F., Op. 94, No. 2. "O thou sublime sweet Evening Star," from Tannhäuser, Wagner. Transcr. (Fingered.) ... $0 50
— Op. 349. Hedge Roses. (Heckenröschen.) 3 Tone-Pictures, each ... 40
— Field Flowers. 13 Easy Pieces. 2 Books, each ... 75
— May Flowers. (Maiblumen.) Waltz. 35
Sternberg, C., Op. 24. Danse andalouse. 1 00
— Op. 25. Valse-Rêveuse ... 75
— Op. 26. Humoresque ... 75
— Danse phrygienne, d'après Saint-Saëns ... 50
Strakosch, M., Confession of a young Girl. Idyl. (Fingered.) ... 50
Strelezki, A., Op. 8. 5 Concert-Studies. Complete ... 2 00
No. 1, C, 75c; No. 2, E, 65c; No. 3, F, 75c; No. 4, F♯m, 75c; No. 5, F ... 65
— Arabesque, G ... 50
— Dream Visions. (Traumeswirren.) Etude ... 75
— 4 Polish Dances: No. 1, G; No. 2, Gm; No. 3, G; No. 4, Gm., each ... 50
— Valse-Arabesque (d'après Waldteufel). Morceau de Concert ... 1 00
Tedesco, I., Op. 45, No. 3. Loreley. Transcr. (Fingered.) ... 75
Tedesco, W., In the Mill. Impromptu. 50
Thalberg, S., Op. 72. "Home! Sweet Home!" Air anglais with Var. New, fingered Ed ... 1 50
— The same. Simplified Ed ... 1 00
Thallon, R., Gavotte enfantine, G ... 35
Thomas, A., Gavotte from Mignon, arr. by Bazille. (Fingered.) ... 35
Thomé, F., Op. 26. Scaramouche. Scene de Ballet. (Fingered.) ... 65
— Op. 43. Tarantelle, Am. (Fingered.) 65
— Op. 51. Badinage. (Playfulness.). 60
— Arlequin et Colombine. Air de Ballet. (Fingered.) ... 50
— Simple Aveu. (Simple Confession.) Romance sans Paroles. (Fing.) ... 50
Tours, B., Au Bord d'un Ruisseau. (By the Brookside.) Fingered ... 50
Tschaikowsky, P., Op. 39, No. 8. Valse, E♭. (Fingered.) ... 25
Vogrich, Max, Gavotte hongroise ... 75
— Staccato-Caprice, F♯ ... 75
Wieniawski, H., Kuyawiak. Polish National Dance, arr. and fingered .. 75
Wollenhaupt, H. A., Op. 22. 5 Morceaux caract. en Forme d'Etudes (Fingered): each ... 35
No. 1. A♭; No. 2. F♯m.; No. 3. Am.; No. 4. E; No. 5. Em.

STUDIES AND METHODS.

(FOREIGN FINGERING.)

Bertini, H., 50 Selected Studies, progressively arranged and with Annotations by G. Buonamici. Ed. by J. H. Cornell. Complete ... net, 3 00
— The same in 4 Parts, each ... 1 50
Chrisander, Nils, 323 Technical Studies, as a preparatory Method for the Tausig-Ehrlich Daily Studies. Transl. by A. R. Parsons ... 2 00
Czerny, Ch., Op. 139. 100 Short Studies in progressive Order. New revised and fingered Ed. with modern Phrasing. 5 Books, each ... 1 00
— Op. 740. Fingerfertigkeit. (Finger Dexterity.) 50 Studies in brilliant Style. With Annotations by A. R. Parsons. Book I ... 1 50
Döring, C. H., Op. 8 25 Easy and progr. Studies. 3 Books, each ... 1 00
Exercises in Scales, Chords and Arpeggios. Compiled by the American College of Musicians ..net, 2 00
Haberbier, E., 44 Daily Studies. Ed. by A. R. Parsons. Book 1, $1.25; Book 2 ... 1 50
— Preludes in all Major and Minor Keys. Ed. by A. R. Parsons ... 75
Köhler, L., Op. 157. 12 Easy Studies. (Introductory to Op. 50.) ... 1 00
Kullak, Ad., The Art of the Touch. A Work for the Use of advanced Players, and a Guide for Teaching. Translated by Mrs. J. P. Morgan. net, 2 00
Kullak, Th., Materials for elementary Instruction. Translated by A. R. Parsons:
Book I. Finger-Exercises in the Compass of a Fifth ... 1 25
Book II. Exercises and Pieces ... 2 00
Book III. Little 4-hand Pieces in the most usual Minor Modes. (Supplement to Book II.) ... 1 50
Lecouppey, F., Op. 20 L'Agilité. 25 Etudes progressives de Mécanisme et de Légèreté. Revised Ed ... 2 50
Löw, J., Op. 281. New, melodious and brill. Octave Studies. Edited by J. H. Cornell ... 1 50
Neupert, E., 77 Exercises for practising the various Hand Movements and Modes of Touch ... 1 50
Parsons, A. R., Modern Method of Scales:
Part I. Preparatory Exercises ... 35
Schmitt, Hans, Op. 15. 55 Preludes and Exercises. Edited by A. R. Parsons. 2 Books, each ... 1 00
Wagner, E. D., First Instruction Book. A thorough Course for Teachers and Pupils. Edited by J. H. Cornell. 2 Parts, each ... net, 1 50

Scanning Target

Edison Sheet Music

Item no.: **100009302**

Title: **I must sing, op. 74, no. 3**

Box no. and finding aid no.: **75/5229**

Digitization note:

Contact: Karen Lund, x70156
Lauren Woodis, x73939
Pat Padua, x75904