NO

3 - OCT 31
Copy 1973

Six Songs by Telford

No. 1 THE CONVICTS LULLABY 2	No. 4 BYRON'S FAREWELL 2
2 IT IS O'ER	5 TIRANA ESPAGNOLA
3 LASS OF NORTHMAVEN	6 MY HOME AND THEE

Composed and Arranged for the

PIANO FORTE.

Published by S. Brainard's Sons

FAREWELL.

Words by Lord Byron. Music by Telford.

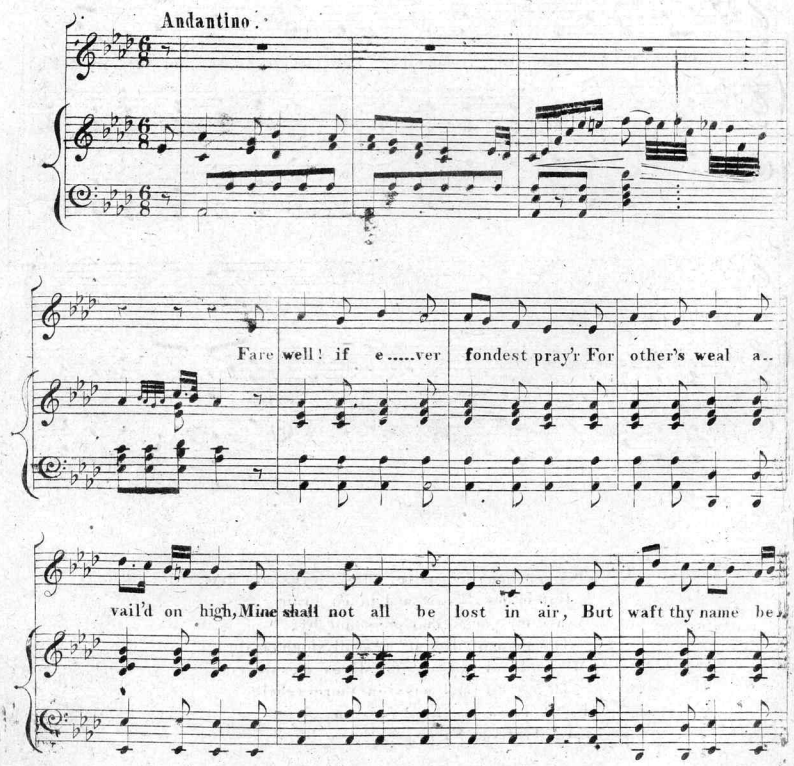

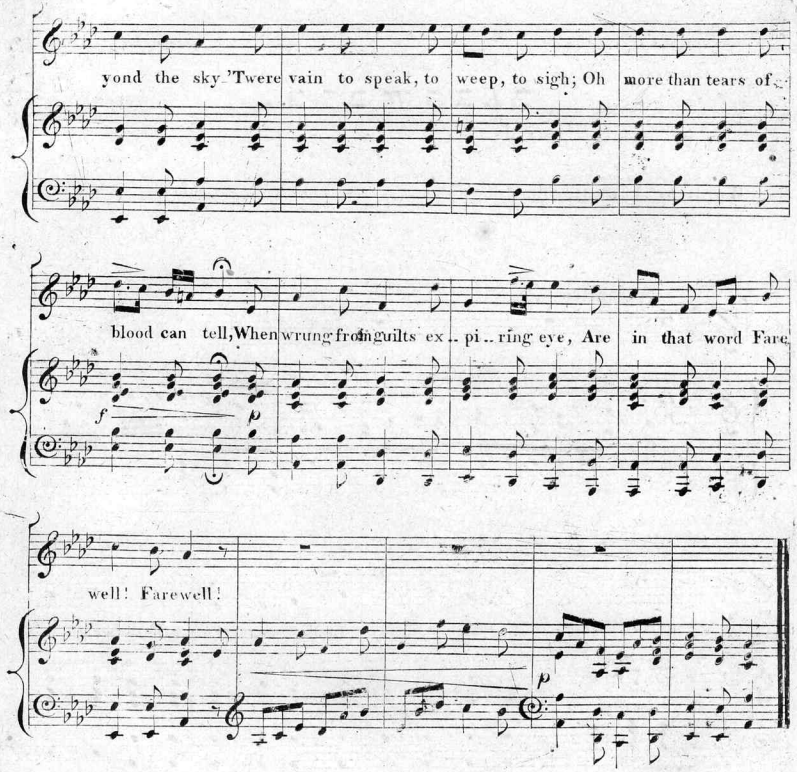

2

These lips are mute, these eyes are dry;
But in my breast and in my brain
Awake the pangs that pass not by,
The thought that ne'er shall sleep again.
My soul nor deigns nor dares complain,
Tho' grief and passion there rebel;
I only know we lov'd in vain
I only feel Farewell! Farewell!

Scanning Target

Edison Sheet Music

Item no.: **100009315**

Title: **Farewell**

Box no. and finding aid no.: **75/5242**

Digitization note:

Contact: Karen Lund, x70156
Lauren Woodis, x73939
Pat Padua, x75904