NO

3-OCT 31
Copy ..... 1973

# Because I vos Dutch

## Double Song and Dance

Words by

John T. Rutledge

MUSIC BY

C. THATCHER.

4.

CHICAGO.
S. BRAINARD'S SONS

Copyright 1875 by S. Brainard's Sons.

# BECAUSE I VOS DUTCH.

*DOUBLE DUTCH SONG AND DANCE.*

*Words by* JOHN T. RUTLEDGE. *Music by* C. THATCHER.

*PIANO.*

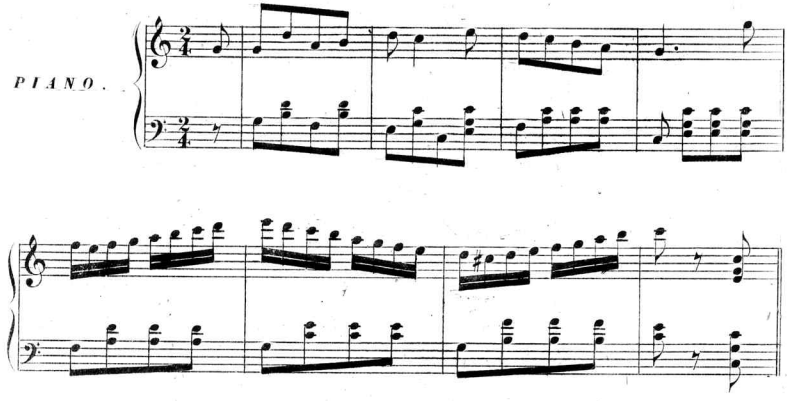

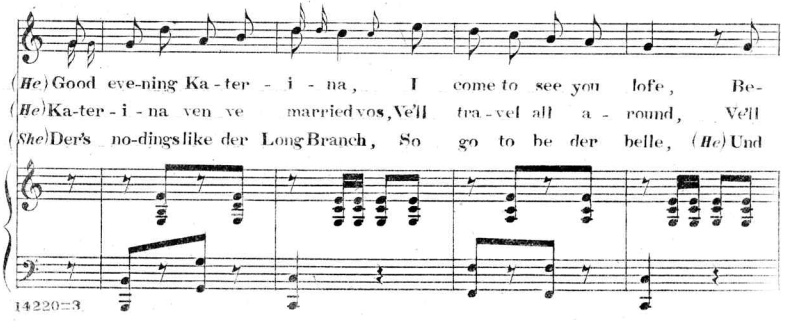


14220=3

Entered according to Act of Congress A.D.1874 by S.Brainard's Sons in the Office of the Librarian of Congress at Washin.

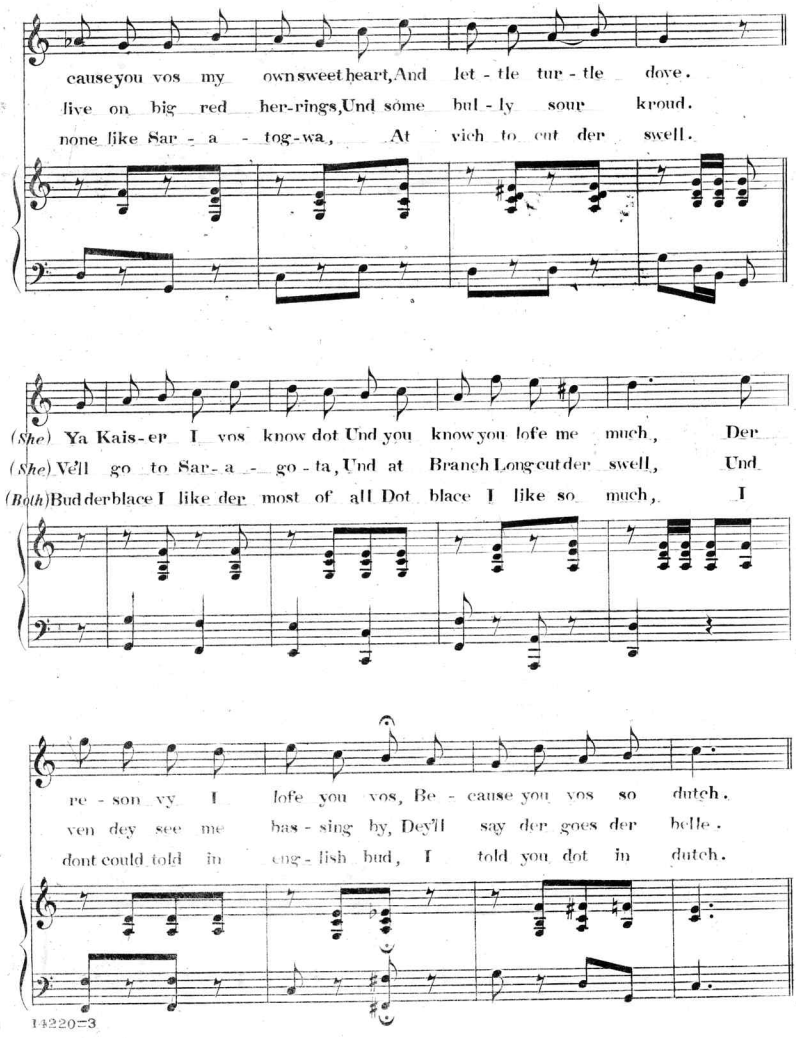
cause you vos my own sweet heart, And let - tle tur - tle dove.
live on big red her-rings, Und some bul - ly sour kroud.
none like Sar - a - tog-wa, At vich to cut der swell.
(She) Ya Kais-er I vos know dot Und you know you lofe me much, Der
(She) Ve'll go to Sar-a - go - ta, Und at Branch Long cut der swell, Und
(Both) Bud der blace I like der most of all Dot blace I like so much, I
re - son vy I lofe you vos, Be - cause you vos so dutch.
ven dey see me bas - sing by, Dey'll say der goes der belle.
dont could told in eng - lish bud, I told you dot in dutch.

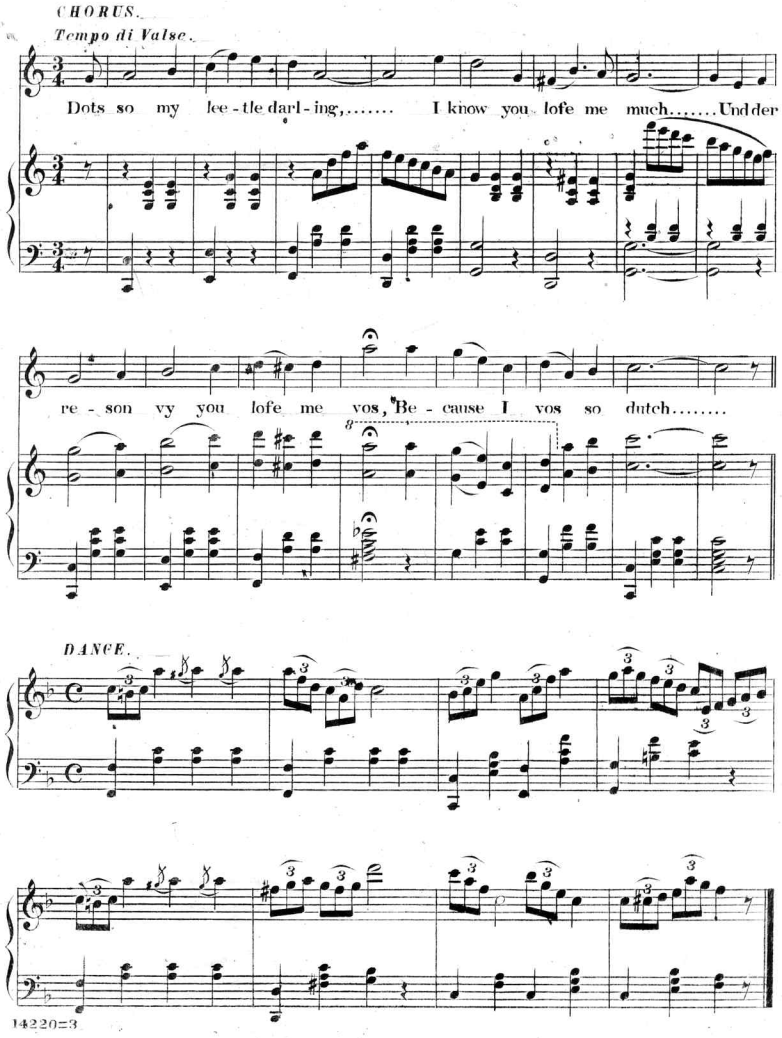
CHORUS.
Tempo di Valse.
Dots so my lee - tle darl - ing,..... I know you lofe me much.....Undder
re - son vy you lofe me vos, Be - cause I vos so dutch.....
DANCE.

# Scanning Target

## Edison Sheet Music

**Item no.:** **100009324**

**Title:** **Because I vos Dutch**

**Box no. and finding aid no.:** **75/5251**

**Digitization note:**

Contact: Karen Lund, x70156
Lauren Woodis, x73939
Pat Padua, x75904