NO

3 - OCT 31
Copy 1973

Cordially inscribed to
WM. MILES. ESQ.
New-York.

BLUE-EYED JEANNIE

BALLAD

SUNG BY

Mr. Percival of Buckley's Opera House New York.

Written & composed by

J. R. THOMAS.

by Greene at Sons & Sons
Buffalo.

3

Published by S. Brainard's Sons Cleveland.

Entered according to act of Congress in 1866 by H. Tolman in the Clerk's Office of the Dist. Court of Mass.

BLUE-EYED JEANNIE.

Written and composed by J. R. THOMAS.

With feeling.

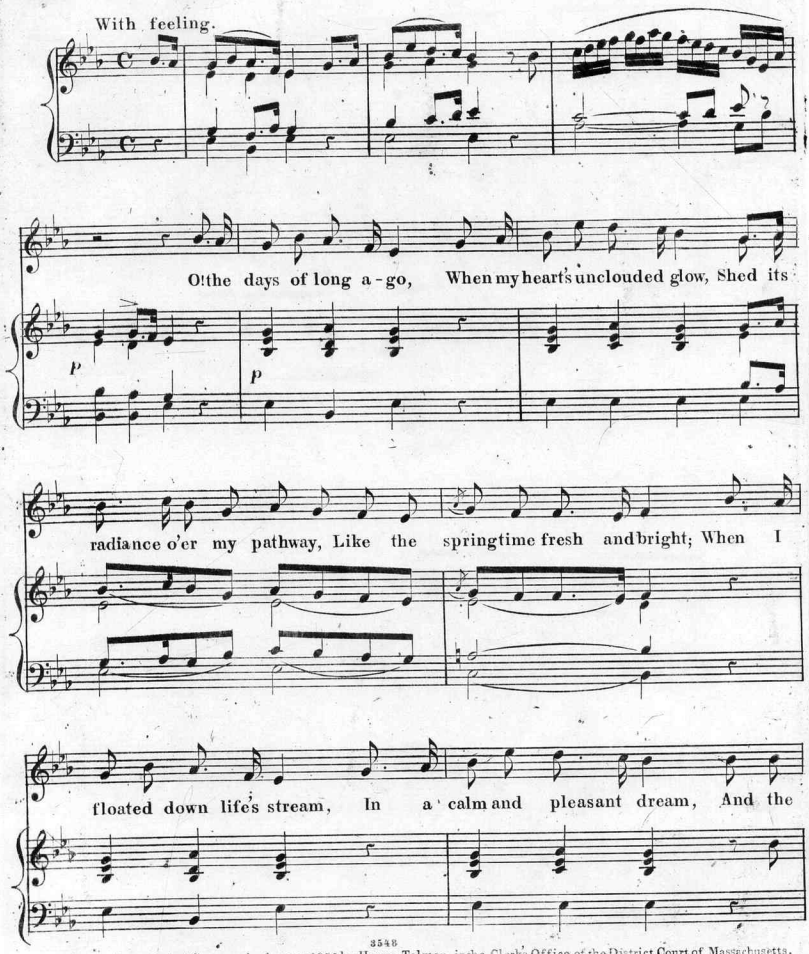

3548
Entered according to Act of Congress in the year 1856 by Henry Tolman, in the Clerk's Office of the District Court of Massachusetts.

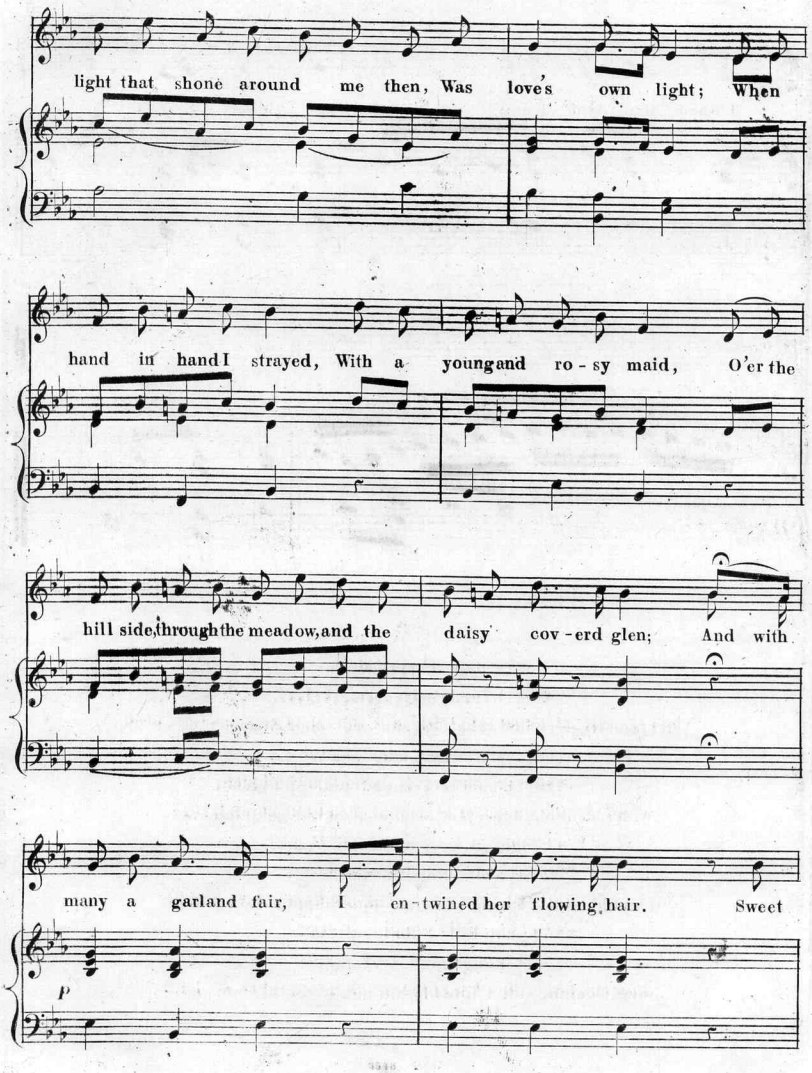
light that shone around me then, Was love's own light; When
hand in hand I strayed, With a young and ro - sy maid, O'er the
hill side, through the meadow, and the daisy cov - erd glen; And with
many a garland fair, I en - twined her flowing hair. Sweet
p

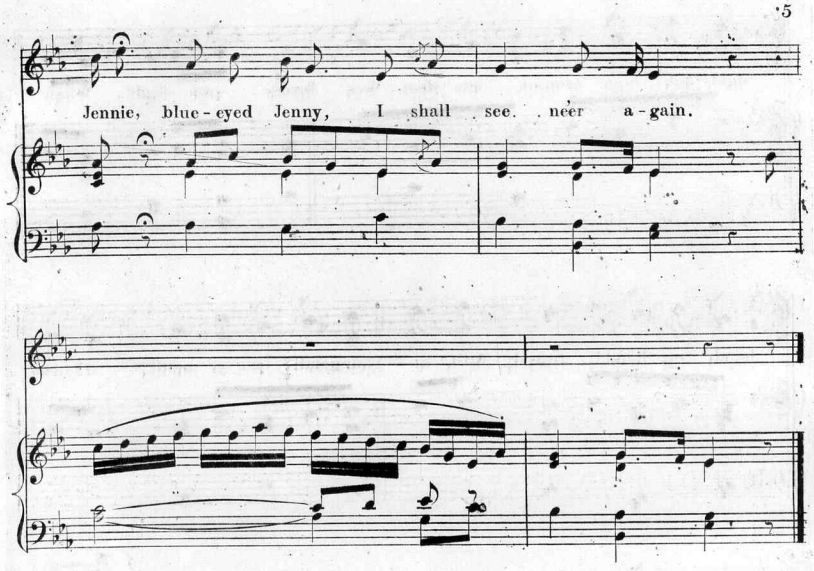

2.

O! those happy, happy days,
When I tuned my careless lays,
And fondly deemed that life was one long summer-time of love,
They will never come again;
And no more through brake and glen,
With Jeannie, blue-eyed Jeannie, as of old shall I rove.
Though my dream of life is past,
Like a cloud before the blast;
I would not if I could, forget those happy days of yore;
And she with whom I strayed,
That young and rosy maid,
Sweet Jennie, still I love her, though I see her no more.

Scanning Target

Edison Sheet Music

Item no.: **100009333**

Title: **Blue eyed Jeannie**

Box no. and finding aid no.: **75/5260**

Digitization note:

Contact: Karen Lund, x70156
Lauren Woodis, x73939
Pat Padua, x75904