NO

3 - OCT 3 0
Copy 1973

Song Success

Dedicated to Miss Mamie McHugh.

MAGGIE MOONEY

BONNIE THORNTON

Song.

WORDS AND MUSIC

BY

James Thornton.

Author of "My Sweethearts the Man in the Moon," "When Summer Comes Again," "My Love is a Mermaid so Fair," Etc.

4

NEW YORK
Published by T. B. HARMS & CO. 18 East 22nd St
LONDON:
FRANCIS, DAY & HUNTER, 195 Oxford Street.
Copyright MDCCCXCIV. by T. B. HARMS & CO. English Copyright Secured.

MAGGIE MOONEY.

Words and Music by JAMES THORNTON.

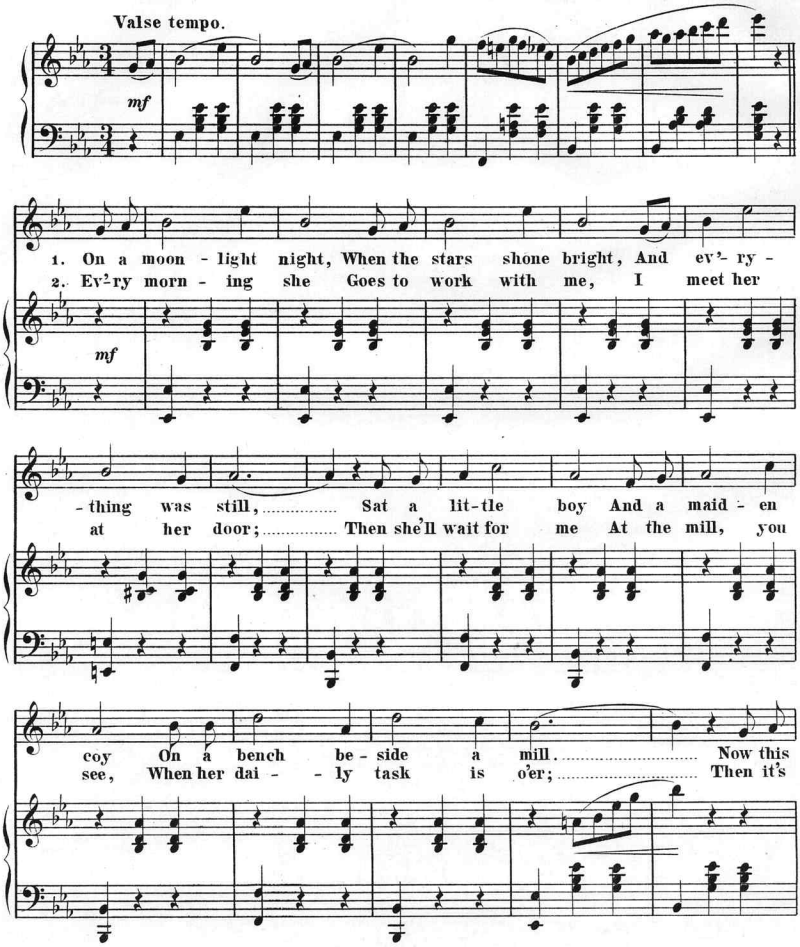

Copyright. MDCCCXCIV by T. B. HARMS & Co.
English Copyright. Secured

lit - - tle queen, She was just six - teen, And the boy's age
home we'll trot To her lit - - tle cot, In a qui - et,

was the same; ..... You would sel - - dom meet A
sha - - dy lane. ..... I have oft - - en said, "When

girl more sweet, And I'll tell you her name: She ..... is
we get wed She'll nev - er work a - gain!" She ..... is

rit.

rit.

CHORUS.

Pret - ty Mag - gie Moon - - ey, She's the girl for

me;..... I call on her each eve - ning, Just to keep her

com - pa - ny..... You all may have your sweet - -

f

mf

- hearts, And girls of high de - gree,..... But none can

mf

p

e - qual my own Mag - gie Moon - - - ey.....

p

HOUNSLOW N.Y.

Be sure and try this on your Piano.

To Miss Josie Delmonico.

I LOVE MY LOVE IN THE SPRINGTIME.

Words by SYDNEY ROSENFELD. Music by LUDWIG ENGLÄNDER.

Tempo di Valse.

I love my love in the sprung - time, And I love my love in the

fall, ... And in the gold - en sum - mer, I love her best of

all! . . . . . Thro' all the chang - ing sea - sons, I vow by the stars a - bove.

Copyright, MDCCCXCIV, by T. B. HARMS & Co. English Copyright Secured.

Complete Copies at all Music Stores.

Scanning Target

Edison Sheet Music

Item no.: **100009376**

Title: **Maggie Mooney**

Box no. and finding aid no.: **75/5303**

Digitization note:

Contact: Karen Lund, x70156
Lauren Woodis, x73939
Pat Padua, x75904