IF YOU CAN'T GET A GIRL IN THE SUMMERTIME

((YOU'LL NEVER GET A GIRL AT ALL))

3 - OCT 30
Copy 1977

WORDS BY
BERT KALMAR

MUSIC BY
HARRY TIERNEY

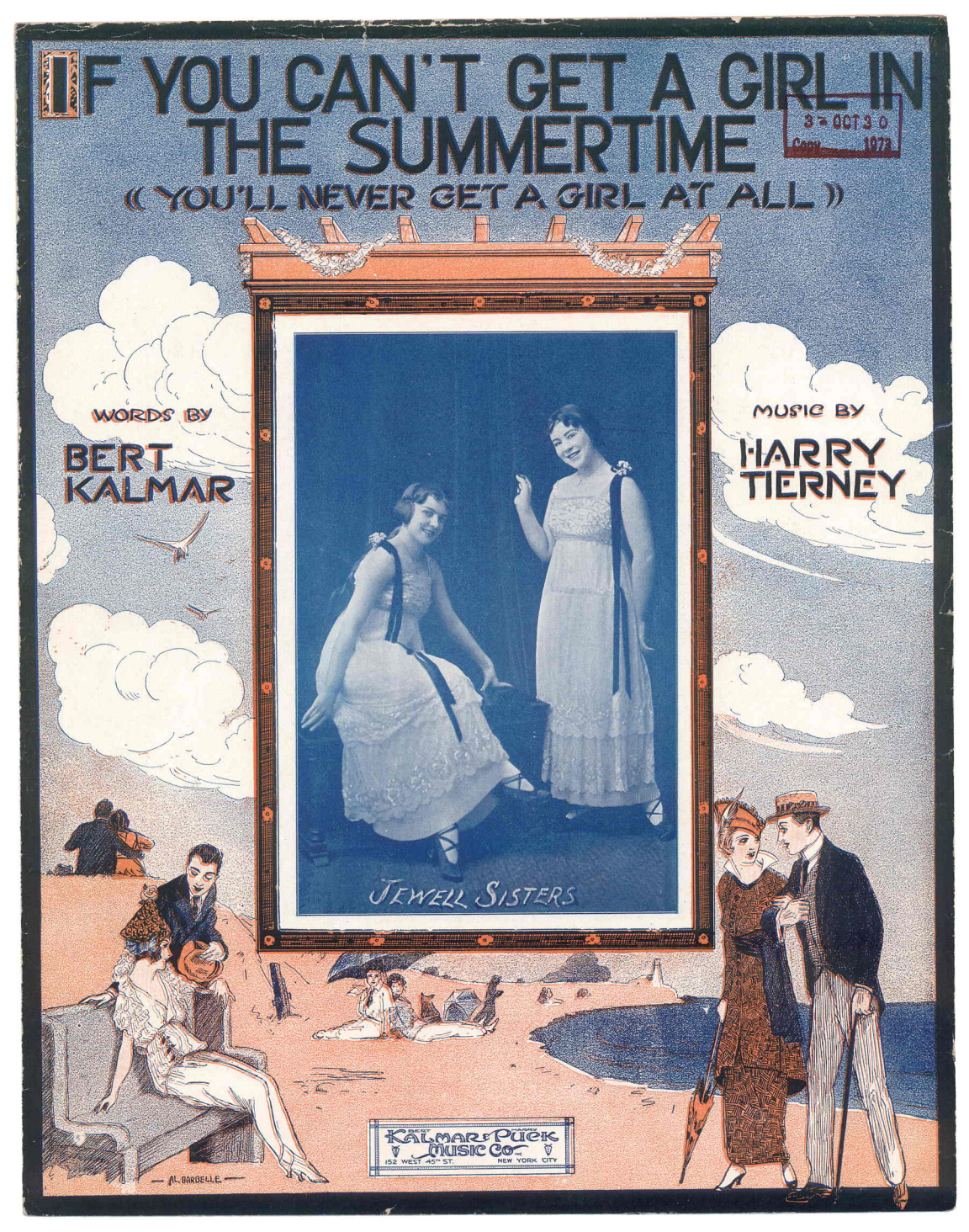

KALMAR & PUCK MUSIC CO.
152 WEST 45TH ST. NEW YORK CITY

If You Can't Get A Girl In The Summertime

(You'll Never Get A Girl At All.)

Words by
BERT KALMAR.

Music by
HARRY TIERNEY.

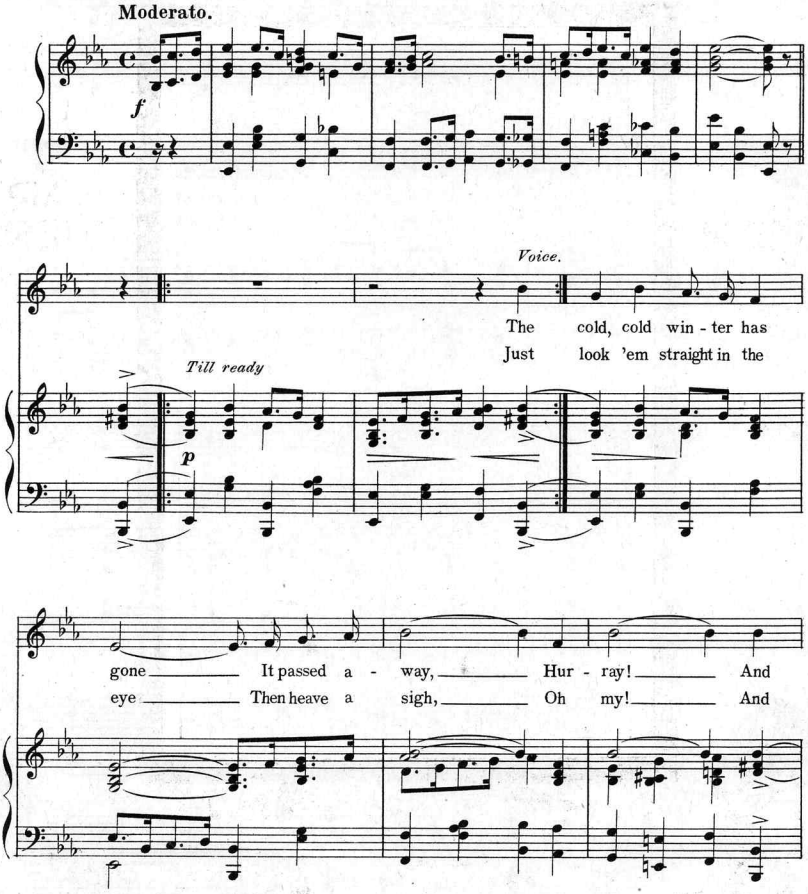

Copyright MCMXV by Kalmar & Puck Music Co. Inc.
International Copyright Secured.

now the sum-mer is on, It's time to play Hur-
tip your hat to the sky An-oth-er sigh Oh

ray! Boys get to-geth-er and chose your mate,
my! She'll smile a lit-tle bit act-ing shy,

Now's the time to get them, They all want love in the
When she does it's o-ver, Don't waste your time in the

sum-mer time Your chan-ces then are great.
sum-mer time 'Cause sum-mer soon goes by.

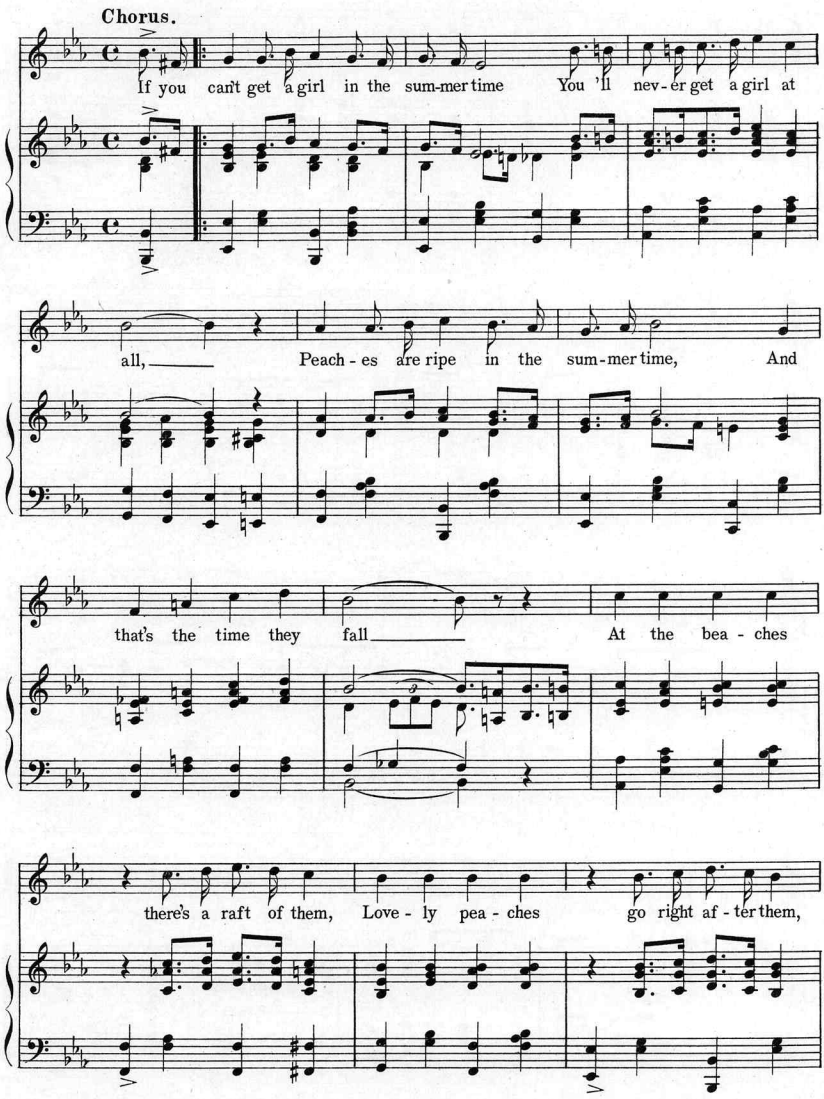
Chorus.
If you can't get a girl in the sum-mer time You 'll nev-er get a girl at
all, Peach-es are ripe in the sum-mer time, And
that's the time they fall At the bea-ches
there's a raft of them, Love-ly pea-ches go right af-ter them,

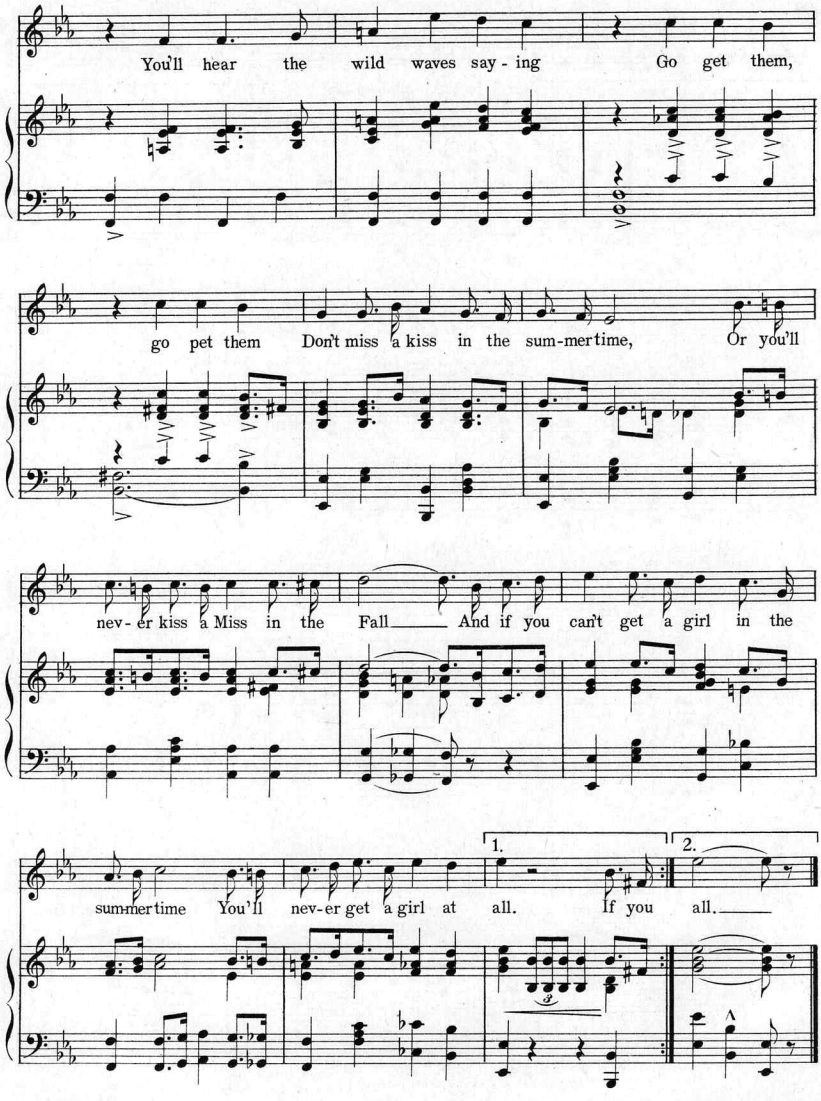

F.J.LAWSON CO.N.Y.

I'm A Lonesome Melody.

Words by
JOE YOUNG

Music by
GEO. W. MEYER.

Chorus.

I'm a lone-some mel - o - dy

p–f

I want to be, With com-pan - y

For man - y years I've laid a - round and now That

I've been found I wish You'd let this lone - some

Copyright MCMXV by Kalmar & Puck Music Co. Inc.
Copyright Canada MCMXV by Kalmar & Puck Music Co. Inc.
International Copyright Secured

Scanning Target

Edison Sheet Music

Item no.: **100009378**

Title: **If you can't get a girl in the summertime**

Box no. and finding aid no.: **75/5305**

Digitization note: color cover

Contact: Karen Lund, x70156
Lauren Woodis, x73939
Pat Padua, x75904