NO

3-OCT 30
Copy 1973

THE

HAPPY MOLLEEN

BOLERO

Sung by

MR. BORRANI,

in the

CROWN JEWELS

WRITTEN BY

C. Fitzball Esq.

COMPOSED BY

J. H. TULLY.

BOSTON
OLIVER DITSON & CO. 277 Washington St.

Chicago, Lyon & Healy
Cinn. J. Church Jr.

N. YORK.
C. H. DITSON & CO.

Boston, J. C. Haynes & Co.
Phil.a C. W. A. Trumpler.

THE HAPPY MULETEER.

J. H. TULLY.

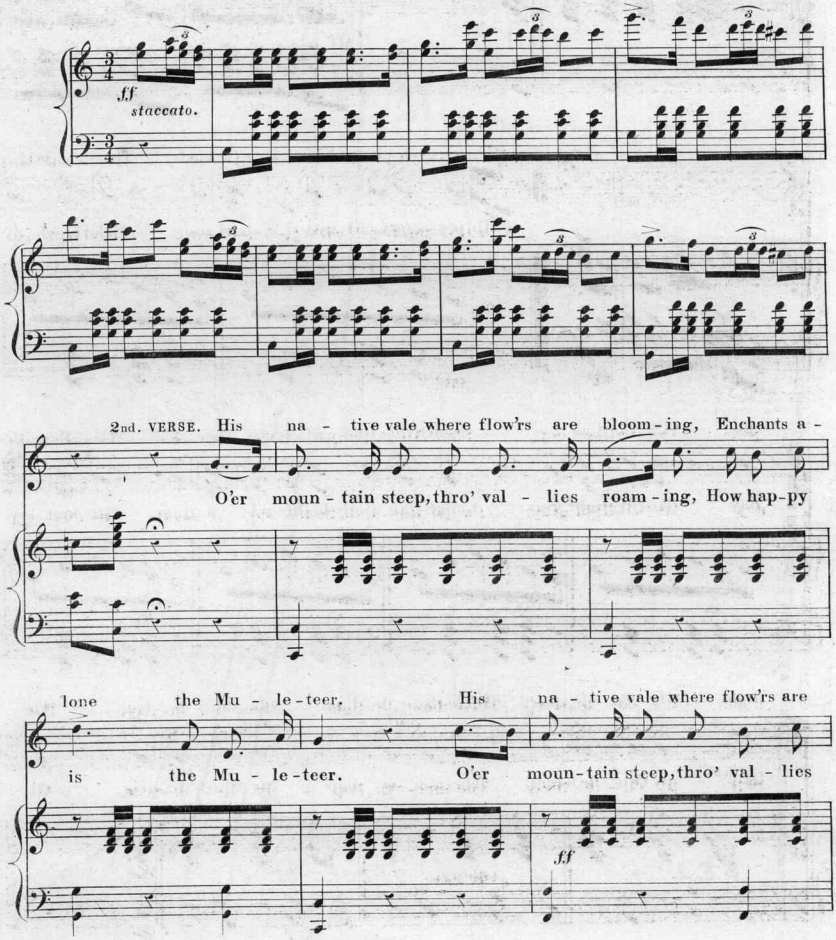

bloom - ing, Enchants a - lone the Mu - le - teer

roam - ing, How hap - py is the Mu - le - teer

ff

His rus - tic home, his love - ly bride, Their heart's best

With joy - ous heart, with joc - und song, From blush of

p

Ped.

joy, The smi-ling boy, Slumb'ring tran-quil - ly by her side; These, these de-

day To twi-light gray, Laugh-ing winds he his way a - long, The mer - ry,

light the Mu - le-teer, These, these de - light the Mu - le-teer. For

rall. *ad lib.*

hap - py Mu - le - teer, The mer - ry, hap - py Mu - le - teer. At

colla voce.

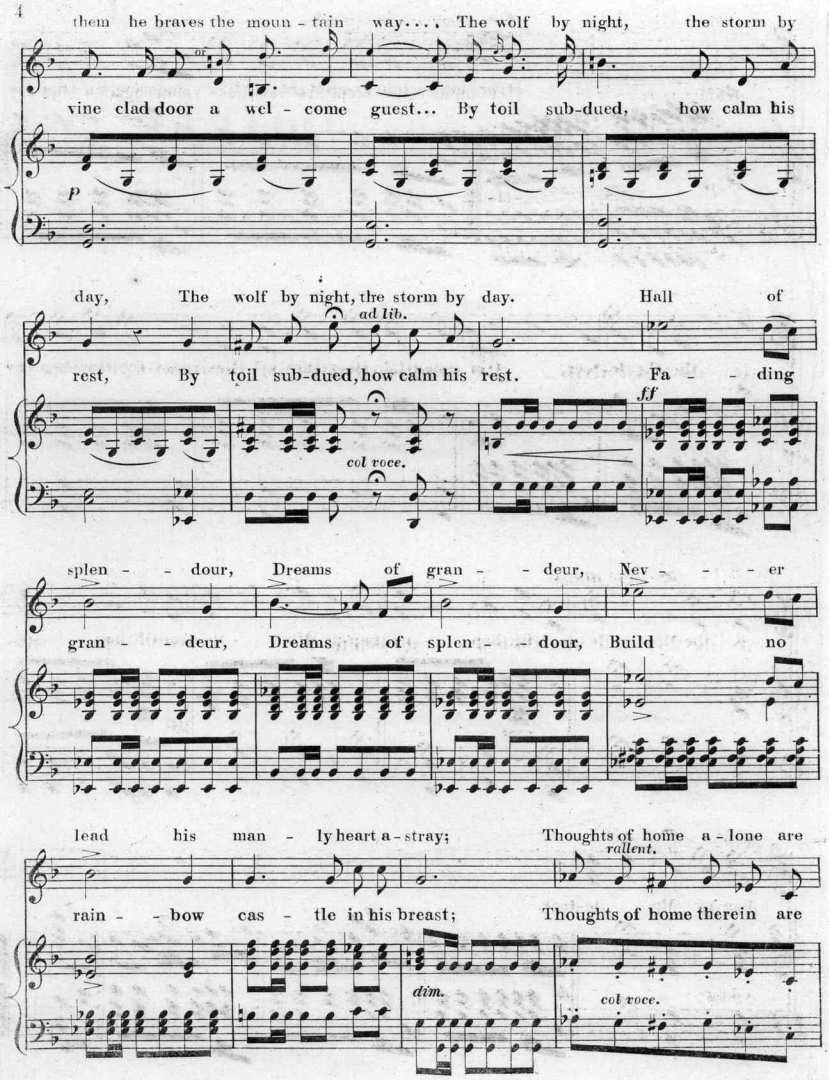
them he braves the moun - tain way.... The wolf by night, the storm by
or
vine clad door a wel - come guest... By toil sub-dued, how calm his
p
day, The wolf by night, the storm by day. Hall of
ad lib.
rest, By toil sub-dued, how calm his rest. Fa - ding
col voce.
ff
splen - - dour, Dreams of gran - - deur, Nev - - - er
gran - - deur, Dreams of splen - - dour, Build no
lead his man - ly heart a - stray; Thoughts of home a - lone are
rallent.
rain - - bow cas - tle in his breast; Thoughts of home therein are
dim.
col voce.

dear..... O'er moun-tain steep, &c.

a tempo.

dear..... O'er moun-tain steep, thro' val-lies roam-ing, How hap-py

p *cres.* *ff*

is the Mu-le-teer, O'er moun-tain steep, thro' val-lies roam-ing, How hap-py

Piu Allegro.

is the Mu- - le-teer. Oh hap- - py, hap-py Mu- - le-teer. Oh hap- - py,

cres. *ff*

ad lib.

hap-py Mu- - le-teer.

col voce. *ff*

Scanning Target

Edison Sheet Music

Item no.: **100009469**

Title: **The happy muleteer**

Box no. and finding aid no.: **77/5396**

Digitization note:

Contact: Karen Lund, x70156
Lauren Woodis, x73939
Pat Padua, x75904