NO

3 - OCT 30
Copy 1973

VOCAL

GEMS.

1. Father's Grave, - - Straub, .30.
2. I Know a Maiden Fair, Palmer, .35.
3. Captain Jinks, - - - - .30.
4. Not for Joe, - - - - .30.
5. Champagne Charlie, - - - .30.
6. I'm the Merriest Girl, Minaisi, .30.
7. Little Willie's Last Farewell, Tyler, .30.

CHICAGO:

THE ROOT & SONS MUSIC CO.

THE LAKESIDE PRESS.

To MISS LIBBIE ASHLEY.

Little Willie's Last Farewell.

By S. L. TYLER.

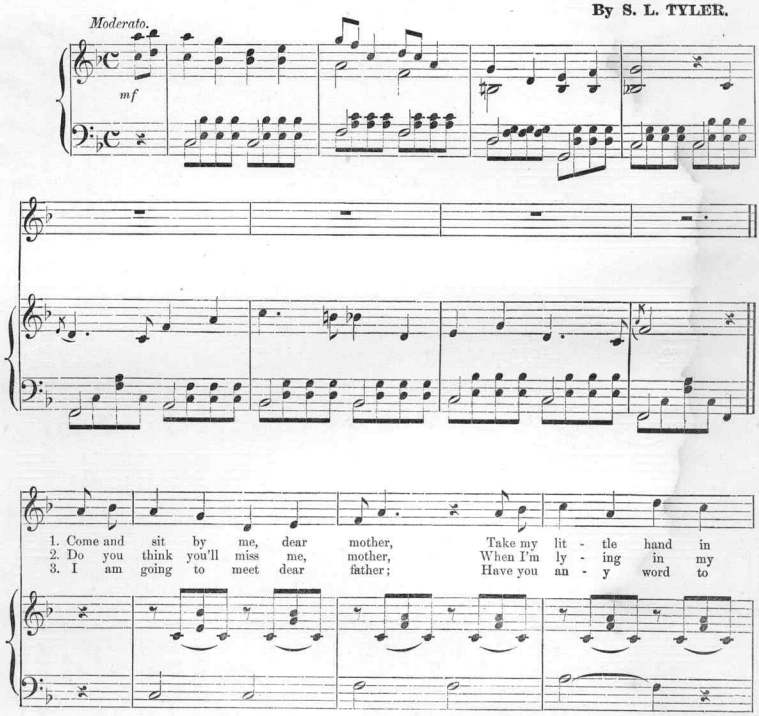

Entered, according to Act of Congress, in the year 1874, by TYLER BROS & Co., in the Office of the Librarian of Congress, at Washington.

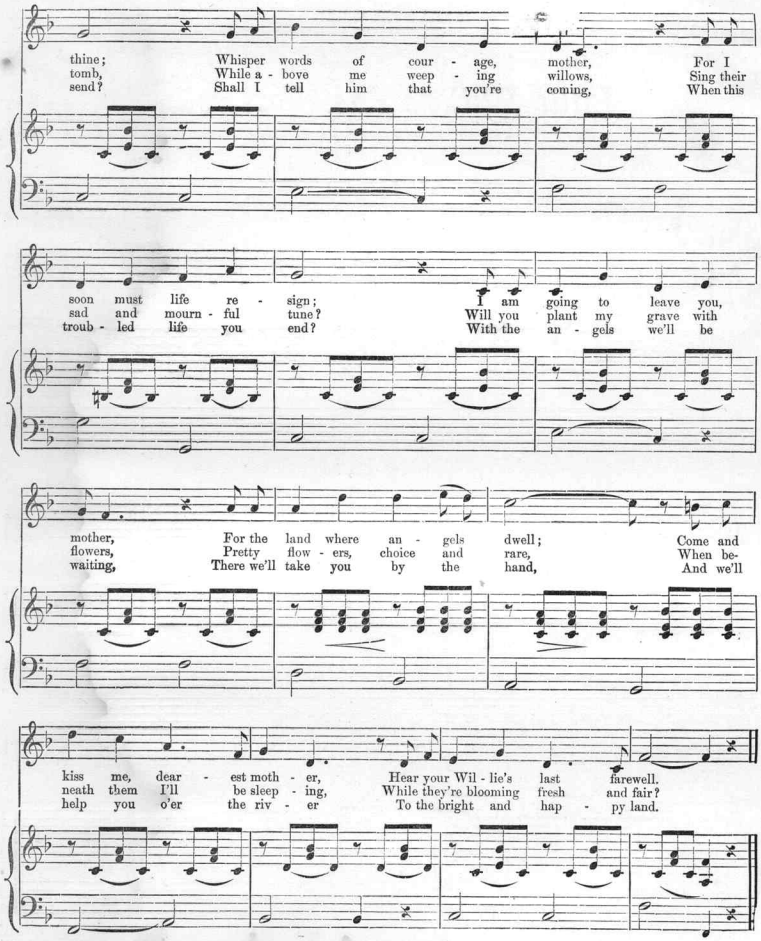

Little Willie's Last Farewell.

Air.

Come and kiss me, darling moth - er, Whis - per to me words of love; For I

Alto.

Tenor.

Kiss me moth - er, Words of love; For I

Bass.

Piano.

soon must leave you, moth - er, For the bright - er land a - bove.

soon must leave you, moth - er, For the bright - er land a - bove.

Little Willie's Last Farewell.

J. E. ARMSTRONG, Music Typographer, 136 S. Eighth Str., Philadelphia

Scanning Target

Edison Sheet Music

Item no.: **100009481**

Title: **Little Willie's last farewell**

Box no. and finding aid no.: **77/5408**

Digitization note:

Contact: Karen Lund, x70156
Lauren Woodis, x73939
Pat Padua, x75904