IT'S A LONG LONG TIME
(SINCE I'VE BEEN HOME)

by

JOSEPHINE E. VAIL

5

PUBLISHED BY
CHAS. K. HARRIS
New York — Chicago — Toronto
ALBERT W. SON, LIMITED
B. FELDMAN & CO., LONDON

It's A Long, Long Time.

Since I've Been Home.

Words and Music by
JOSEPHINE E. VAIL.

Moderato.

Piano.

f

Voice

I'm feel - in'
I've got my

Vamp till ready.

mf

lone - some — I want my home - some, — I want to go back to the
trunk packed, I've got the green backs, — I've said my fare - well to the

coun - try, — I'll wear my blue - jeans, — and see the old scenes, I used to
ci - ty, — When I get home now, — we'll have a pow - wow, — With the

Copyright MCMXVI by Chas. K. Harris.
Rights for Mechanical Instruments Reserved.
International Copyright Secured.

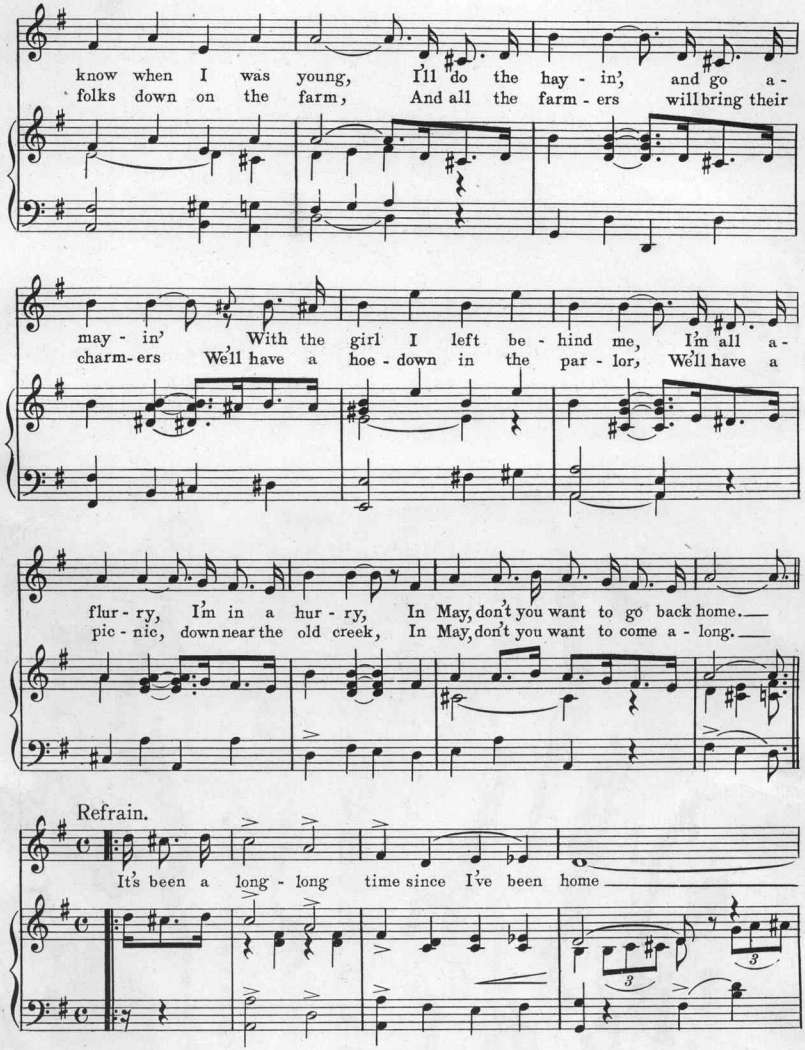
know when I was young, I'll do the hay - in', and go a-
folks down on the farm, And all the farm - ers will bring their
may - in' With the girl I left be - hind me, I'm all a-
charm - ers We'll have a hoe - down in the par - lor, We'll have a
flur - ry, I'm in a hur - ry, In May, don't you want to go back home.
pic - nic, down near the old creek, In May, don't you want to come a - long.
Refrain.
It's been a long - long time since I've been home

It's been a long long time I've been a - way

I long to see the sun-set on those old New Hamp-shire

hills, I want to see the farm-house Dad and my moth-er, sis-ter and broth-er,

When I get home, It's been a long long time since I've been

home It's been a long, long time I've been a-

way, Down home that's just where I want to stay.

(Milk the cows, churn the but - ter, feed the chicks and pitch the hay,) A long long

time since I've been home. It's been a home.

Can You Pay?
(For A Broken Heart)

Words and Music by CHAS. K. HARRIS

CHORUS

Can you pay for the love that I so free-ly gave, Can you pay for a sad wast-ed life, Can you pay for the years of sor-row and tears, Can you pay that I'm not your wife, Can you pay for the long-ing and my lone-li-ness, Of the long wear-y years spent a-part, Can you.

Copyright MCMXIV by Chas. K. Harris.
Rights for Mechanical Instruments Reserved.
International Copyright Secured.

All I Want Is A Cottage, Some Roses, And You

By CHAS. K. HARRIS

CHORUS *Slowly*

All I want is a Cot-tage, some Ros-es and You, Wait you come back and make my dream true, I will build you a Cot-tage of Love for your own, With Lil-ies and Hearts-ease in Bloom. I'll fill it with sun-shine, no care shall you know And safe from my keep-ing, You

Copyright MCMXIV by Chas. K. Harris
Rights for Mechanical Instruments Reserved
International Copyright Secured

It's A Long, Long Time.
Since I've Been Home.

Words and Music by JOSEPHINE E. VAIL

Refrain.

It's been a long - long time since I've been home

It's been a long long time I've been a - way

I long to see the sun-set on those old New Hamp-shire hills, I want to see the farm-house Dad and my moth-er, no-ne and be-yo

Copyright MCMXIV by Chas. K. Harris.
Rights for Mechanical Instruments Reserved
International Copyright Secured.

Come Back!
(Let's Be Sweethearts Once More.)

Words and Music by CHAS. K. HARRIS.

Refrain.

Come back, to the heart that is ach - ing and break - ing, Come back, to the arms that are long - ing for you I want you, I need you, I can't live with out you, Come

Copyright MCMXIV by Chas. K. Harris.
Rights for Mechanical Instruments Reserved.
International Copyright Secured.

Songs Of Yesterday.

Words and Music by Chas. K. Harris.

Andantino.

Piano.

Fond-est mem-ries crowd a-round me, As I dream of by gone days, And those sum-mer dear old moth-er sing-ing too, How we bear to-day is rag-time And the same old tun-ge tunes, How I all joined in the chor-us And we tried to har-mon-ize, Those dear

Copyright MCMXIV by Chas. K. Harris.
Rights for Mechanical Instruments Reserved.
International Copyright Secured

The Story Of A Soul

Words by LEO WOODS

Music by CHAS. K. HARRIS

Waltz moderato (*con espressione*)

It's the great-est gift God ev-er gave you, It's far great-er than you'll ev-er know, It comes from a love and in great-er than love And it lives when your time comes to go, It's the kiss and ca-ress of an An-gel And the

Copyright MCMXIV by Chas. K. Harris
Rights for Mechanical Instruments Reserved
International Copyright Secured

The Skating Waltzes

by CHAS K. HARRIS

Tempo di Valse *Steady*

PIANO

rit.

Con espressione

Copyright MCMXIV by Chas. K. Harris
Rights for Mechanical Instruments Reserved
International Copyright Secured

Love Me Little, Love Me Long.

Verses by FRANK FOGARTY.

Chorus and Music by JOS. E. HOWARD.

Chorus.

p a tempo

Love me lit-tle, love me long, Love me quiet-ly, but love me strong, Hold me tight-ly, but yet po-lite-ly, And when you do, you won't go wrong, Let me gaze in-to eyes of blue, For they tell me your love is

Copyright MCMXIV by Chas. K. Harris.
Rights for Mechanical Instruments Reserved.
International Copyright Secured.

The Lights Of My Home Town

Words and Music by CHAS. K. HARRIS

CHORUS

Just to see the lights of my old home town, Just to see the gay crowds move a long, Just to some-times hear the mus-ic play-ing, To hear the laughter and the song, Just to see the girl that used to love me, Rose buds in her hair and ging-ham gown, I would

Copyright MCMXIV by Chas. K. Harris.
Rights for Mechanical Instruments Reserved.
International Copyright Secured.

PUBLISHED AND COPYRIGHTED BY **CHAS. K. HARRIS** COLUMBIA THEATRE BROADWAY & 47th ST., NEW YORK No. 1

Scanning Target

Edison Sheet Music

Item no.: **100009489**

Title: **It's a long, long time**

Box no. and finding aid no.: **78/5416**

Digitization note:
scan cover in color.

Contact: Karen Lund, x70156
Lauren Woodis, x73939
Pat Padua, x75904