NO

3 - OCT 3 0
Copy 1973

RIGHTS OF LADIES.

SONG & CHORUS

WORDS BY

DENNIS Mc. FLINN.

MUSIC BY

"VAN"

ORCHESTRA, 75 Cts.

3½

BROOKLYN
Published by GEO. MOLINEUX 37 Fourth St.

Copyright 1875 by A.C. Weeks

RIGHTS OF LADIES.

Words by **DENNIS McFLINN.** *Music by* **"VAN."**

INTRODUCTION.

PIANO.

Hur-rah! for the good time a com-in, Whin ladies shall vote like the men, Och,
An thin whin we mate in con - vention, The ladies of course will be there, An'
Whats the use for to wrangle wid Bid-dy A bout who the liv - in' should make, An'

wont the peo-ple be a bloom - in, Wid fith-ers and erin o line thin. E-
may-by somebod - y will min - tion, Me Bid-dy to sit in the chair. An'
sure if 'twould plaze her I'm rid - dy, To give up the hod for her sake. An' be

Copyright 1876. by A.C.Weeks.

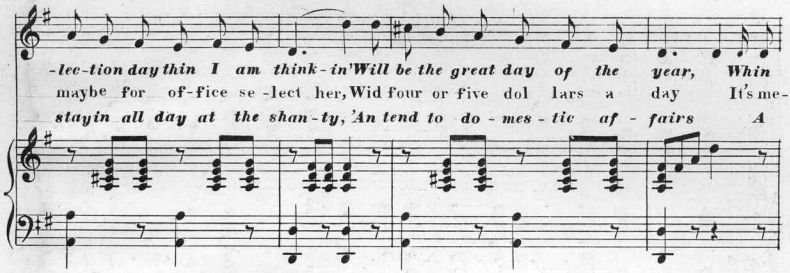
-lec-tion day thin I am think-in' Will be the great day of the year, Whin
maybe for of-fice se-lect her, Wid four or five dol lars a day It's me-
stayin all day at the shan-ty, An tend to do-mes-tic af-fairs A

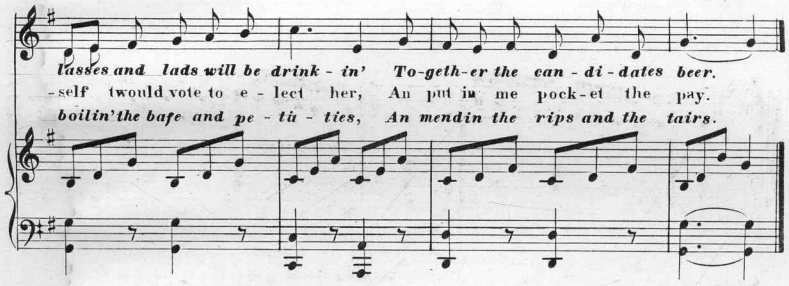
lasses and lads will be drink-in' To-geth-er the can-di-dates beer.
-self twould vote to e-lect her, An put in me pock-et the pay.
boilin' the bafe and pe-tu-ties, An mendin the rips and the tairs.

CHORUS.

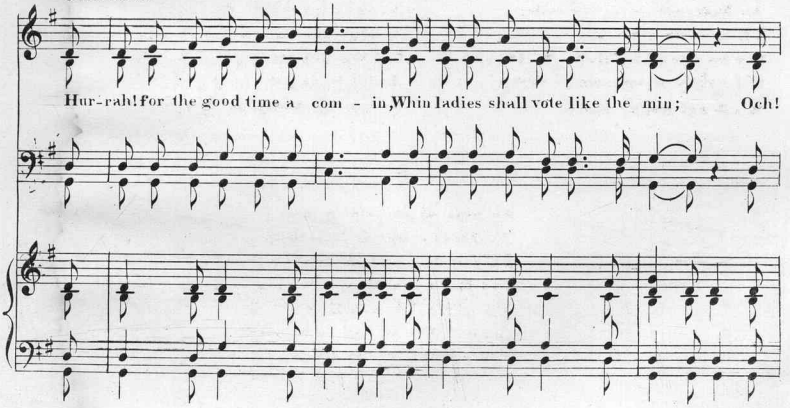
Hur-rah! for the good time a com-in, Whin ladies shall vote like the min; Och!

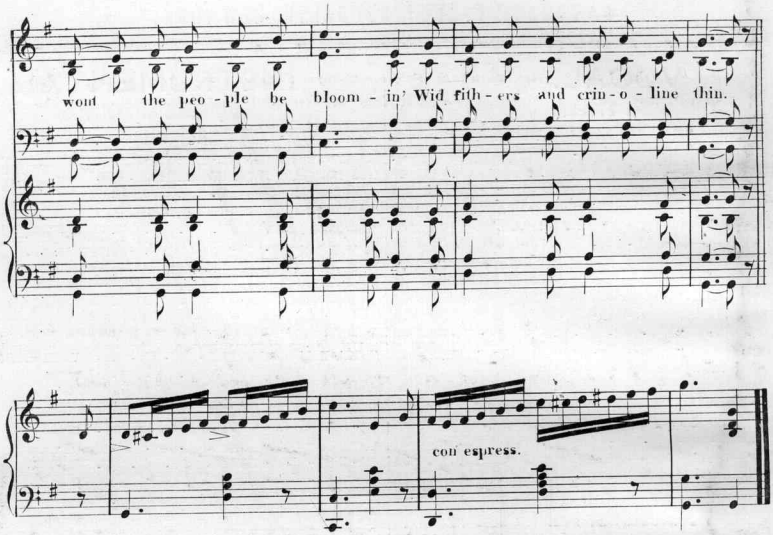

4.

An' thin whin election approaches,
An' the lasses are marchin' the street
Wid big bands of music and torches,
An' Biddy as thanding the trate;
I'll be on the sidewalk hurrahin'
For me own darlin' Biddy Mc Flinn,
Wid a chile in me arms, an drawin'
A cab wid another one in.

5.

An' whin she is spakin' her spaches
Before the great min of the land,
Sure thin I will lind her me braches
An' sit by her side on the sthand.
An' after she's done wid her talkin',
Och, thin how the people will cheer;
An' off to the polls be a walkin'
An' vote for Biddy, me dear.

6.

An' whin all the votin' is over,
An' Biddy's elected, shure thin
I'll live like a pig in the clover
Wid Honorable Misses Mc Flinn.
The shanty I'll quickly be lavin'
An', livin', wid illegant taste,
Wid a horse an' shay for me drivin'
An' a nayger to wait on the baste.

VOCAL AND INSTRUMENTAL MUSIC

PUBLISHED BY

GEORGE MOLINEUX,

44 FOURTH STREET, BROOKLYN, NEW YORK.

VOCAL.

SERIO COMIC.

Dancing in the Barn—*Song and Dance*	Turner.	40
Dancing on the Green "	"	40
Father Matthew T. A. B.—*Marching Song.*	Stoutenburgh.	40
†K. C. B. "	"	35
†Sergeant Bluff "	Tully.	35
The Gallant Beebe Grays "	Schneider.	40
Naturalization Papers—*Irish*	Stoutenburgh.	35
†Rights of Ladies "	VanKuren.	35
Over there in Ireland "	Murphy & Morton.	40
Mary Ann McLaughlin " *Song and Dance*	"	40
Katy Ann O'Brien "	"	40
Here from Artholone "	"	40
Irish Gentlemen "	"	40
Hours of Pleasure—*Song and Dance*	Carroll.	40
Punch, Brothers, Punch	VanKuren.	30
†Courting in the Dark	Amies.	35
Can there be harm in Kissing	Moore.	35
Doo-dle-de-doo	Stoutenburgh.	35
†Longing for de good ole Times—*Plantation*	Danks.	35
Keep the Ball Rolling—*Motto Song*	Maylath.	35
It's Nice to go a Shopping	Parr.	35

SENTIMENTAL, ETC.

A Valentine	VanKuren.	40
Never Doubt Me, Little Darling	Speck.	40
†Sunlight hid behind a Cloud	Amies.	35
Baby Bye, (*Words by Theodore Tilton.*)	VanKuren.	30
†Snowy Strands among the Jet	Amies.	35
Join Hands Together—*Plantation Song*	Harris & Carroll.	40
Beneath the old Pine Tree " "	Murphy.	35
Some deem it but a little thing	Wiske.	35
Never Speak Ill of the Dead	Percy.	35
Tell me where my Eva's gone	Peabody.	35
Our Mother's Prayer	Amies.	35
†Helen's Babies Song and Chorus	VanKuren.	40
The Rainbow of Love	Moore.	25
Heart Longings	Danks.	36
We Watched Her Breathing	Kerbush.	35
Little Playthings on the Floor	Speck.	35
Life's Sunny Hours	Coard.	40

ANTHEMS, PART SONGS, ETC.

Come Unto Me, Quartette	Baker.	50
Hold On My Heart	Wiske.	15
The Day is Past and Gone	"	15
Easter Anthems—1 and 2	Tully.	Each 10
Come Holy Spirit	Peacock.	35
Wiske's Part Songs, November	Wiske.	12
" " " December	"	8
" " " January	"	12
" " " February	"	8
" " " March	"	10
" " " April	"	8
Joy and Gladness	Ferrar.	5
Christmas Tree	Raymond.	5

INSTRUMENTAL.

Easy Pieces for Beginners.

Virginia Polka	Wiske.	20
Massachusetts Galop	"	30
New Hampshire Polka Redowa	"	30
Connecticut Schottisch	"	20
Blue Bird Polka	Smuller,	25
Nancy Lee March	Maylath.	25
Hickory Galop	Cadmus.	35
Maple Waltz	"	35
Bitter Sweet Waltz	"	35
Crystal Fountain Waltz	Blakeslee.	25

WALTZES, GALOPS, MARCHES, ETC.

Helen's Babies Galop	VanKuren.	40
†Campaign Waltzes	Wiske.	60
Morning among the Birds—*Concert Piece*	"	75
Dancing in the Barn Schottisch	Pratt.	40
" " " Transcription	Himan.	50
" " " March	"	35
" " " Waltz		35
" " " Concert Transcription	Pattison.	75
" " " Galop	Pratt.	35
Rendezvous March	Smith.	40
†U. S. Treasury March	Murray.	35
Assembly Waltzes	Dolane.	40
†Les Amis "	Peacock.	50
Tip Toe "	Foster.	40
Monogram Polka Mazurka	Amies.	35
Tidal Wave Galop	Nelson.	40
†Starlight Quadrilles	Baake.	50
Wanderings in Dreamland	Fanciulli.	35
†Mile a Minute Galop	Murray.	35
Home Waltz	Kennedy.	40
Starlight Galop	Freeman.	40
Hours of Pleasure Schottisch	Pratt.	40
Mary Ann McLaughlin Schottisch	"	40
†Twenty-Third Regiment Galop	Bornschein. Op. 59.	50

STUDIES AND BOOKS.

Musical Question Book	Cadmus.	30
Progressive System for the Piano	Foster.	75
Scales and Chords, Foreign Fingering		35
Berüni's Studies " " Op. 100. Book I.		75
Kohler's " " " " 152.		1.00

†These pieces have Orchestral parts which will be furnished upon application.

The publication of Music for Composers or for Dealers who do not publish, a specialty. Estimates cheerfully given.

Violin, Banjo and Guitar strings, Musical Instruments, and every description of Musical Merchandise for sale at wholesale or retail.

Any piece of Music in the above collection, or any other piece of Music or Music Book, whether published in America or Europe, mailed upon receipt of price. Discount to the profession.

Catalogues mailed free. Address all orders to

GEO. MOLINEUX, 44 FOURTH ST., Brooklyn, E. D

Scanning Target

Edison Sheet Music

Item no.: **100009491**

Title: **Rights of ladies**

Box no. and finding aid no.: **78/5418**

Digitization note:

Contact: Karen Lund, x70156
Lauren Woodis, x73939
Pat Padua, x75904