OPERATIC·EDITION

MON BIJOU

L. G. Weygand
H. of C.
C.D. 9/13

THE SIREN

LYRIC BY
HERBERT THOMPSON
MUSIC BY
EGBERT VAN ALSTYNE

MON BIJOU	60
BEWARE OF THE SIRENS	60
LADIES LADIES	60

JEROME H. REMICK & Co. NEW YORK DETROIT

Performing rights reserved

Mon Bijou

Words by
HERBERT THOMSON

Music by
EGBERT Van ALSTYNE

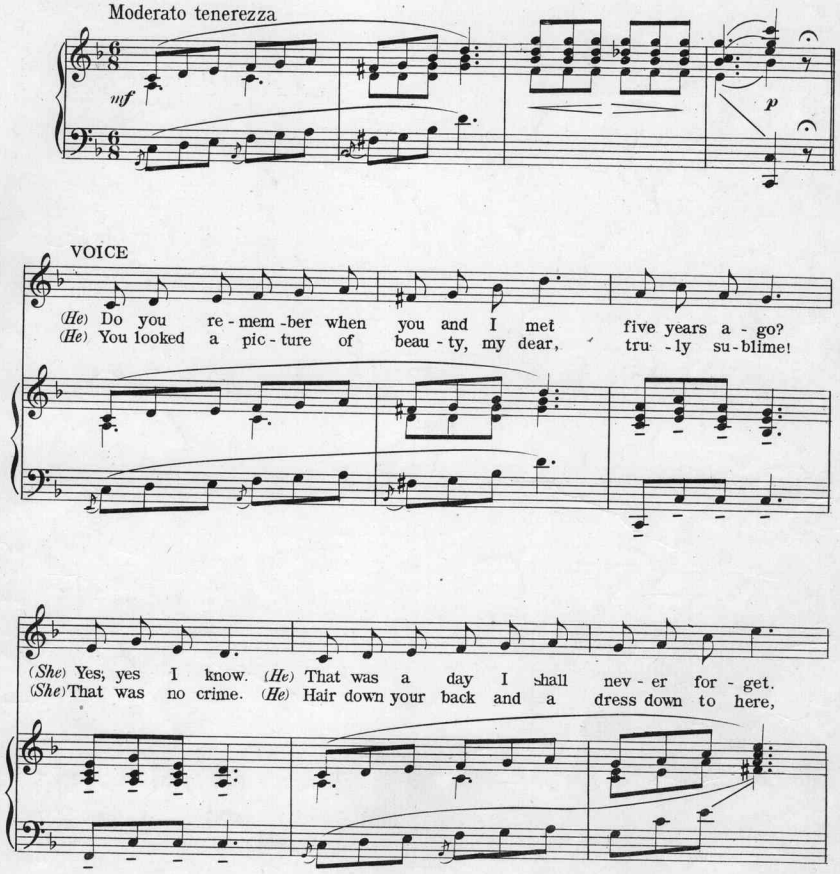

Copyright MCMXII by JEROME H. REMICK & Co., New York & Detroit
Copyright, Canada, MCMXII by Jerome H. Remick & Co.
Propiedad para la Republica Mexicana de Jerome H. Remick & Co. New York y Detroit. Depositada conforme a la ley

(*She*) Just a - bout five years a - go ___ (*He*) I was the man on the
(*She*) That's how I looked at that time ___ (*He*) I was a - thirst and you

i - ron gray horse. Is n't this true? Yes, that was you.
gave me a drink Out of the well. That's what be - fell.

You re - col - lect just what happened of course? *She* Yes, sir, I cer - tain - ly do! ___
Tas - ted pe - cul - iar, twas wa - ter, I think! *She* Thats all therewas in the well! ___

poco rit.

REFRAIN

(*He*) I / (*She*) You called you mon / me ton bi - jou de Mont bi - jou, (*She*) Ton bi - jou,

p – f

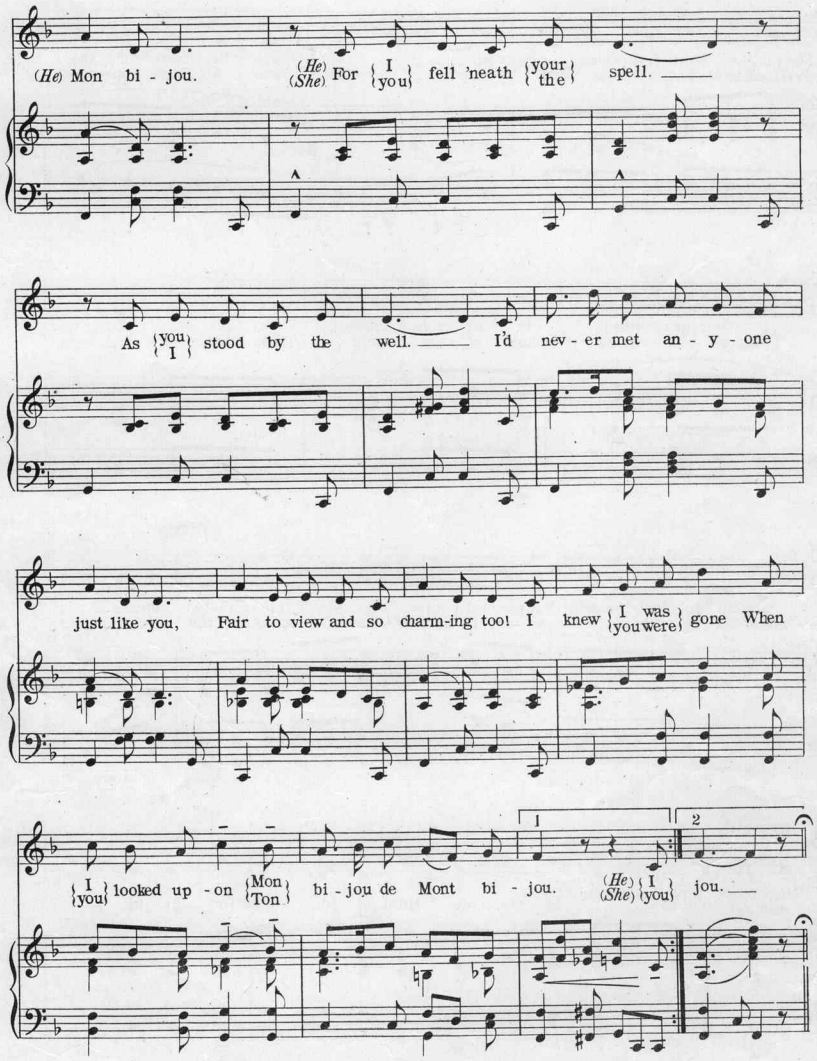
(He) Mon bi - jou.
(He) (She) For I you fell 'neath your the spell.
As you I stood by the well. I'd nev - er met an - y - one
just like you, Fair to view and so charm-ing too! I knew I was you were gone When
I you looked up - on Mon Ton bi - jou de Mont bi - jou.
(He) (She) I you jou.
1
2

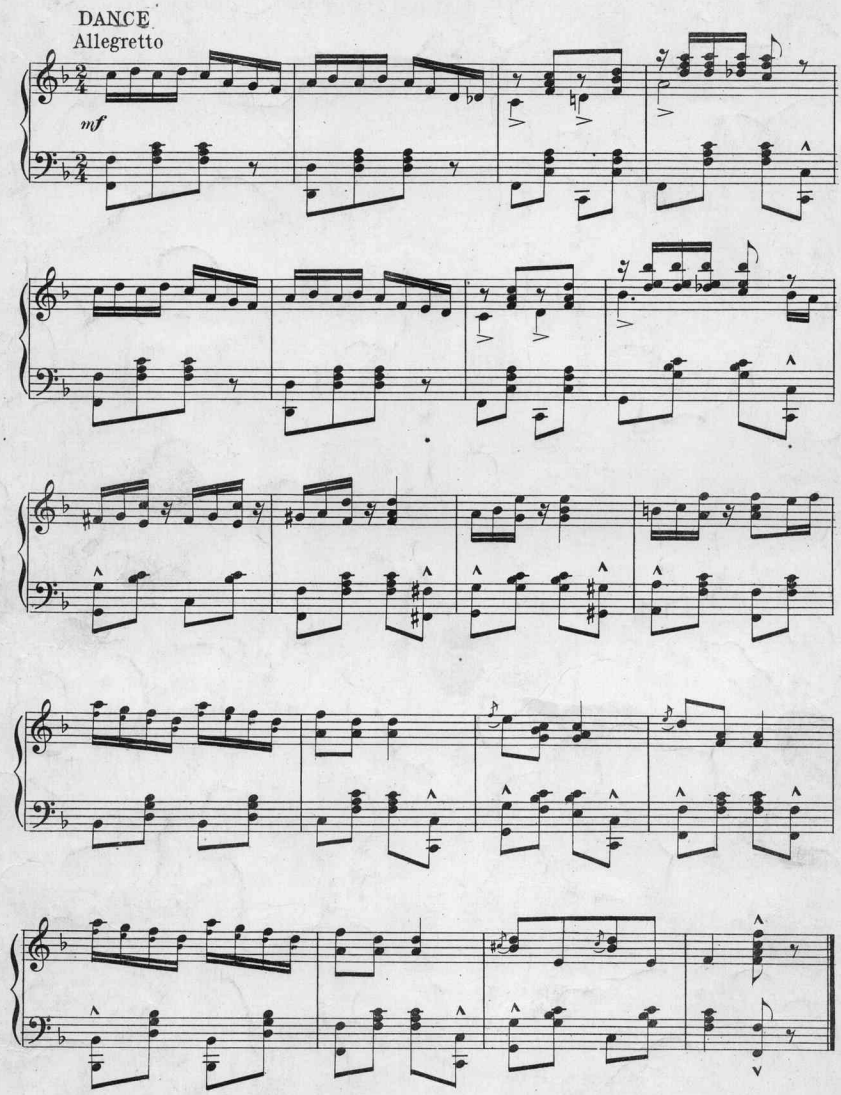
DANCE
Allegretto
mf

Scanning Target

Edison Sheet Music

Item no.: **100009500**

Title: **Mon Bijou**

Box no. and finding aid no.: **78/5427**

Digitization note: color cover

Contact: Karen Lund, x70156
Lauren Woodis, x73939
Pat Padua, x75904