WRAP ME IN A BUNDLE

AND TAKE ME HOME WITH YOU

LEILA McINTYRE

Words by
Gus Kahn &
Harry B. Lester

Music by
Egbert Van Alstyne

5

JEROME H. REMICK & CO.

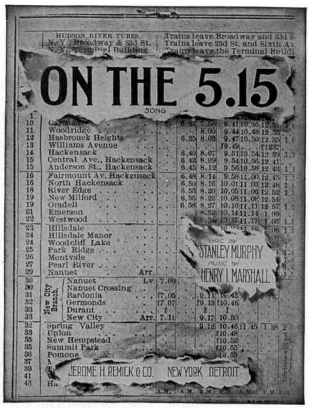

Ask Your Dealer for JEROME H. REMICK & CO'S. Latest Publications

New Song Hits

Mary Pickford
Come Over To Dover
On The 5:15
When the Roses Bloom In Avalon
Everybody Rag With Me
Wrap Me In a Bundle
Down In Waterloo
I Wonder Where My Lovin' Man Has Gone
When It's Night Time Down in Burgundy
The Mississippi Cabaret
Way Down On Tampa Bay
Chinatown, My Chinatown
That Wonderful Dengozo Strain
Rose of the Mountain Trail
At the Ball, That's All
Rock Me In the Cradle of Love
All Aboard For Dixieland
I've Got Everything I Want But You
I'll Do It All Over Again
Rebecca of Sunnybrook Farm
What D'ye Mean, You Lost Your Dog
When It's Apple Blossom Time In Normandy
I Want to Go Back to Dixieland
Cross the Mason-Dixon Line
Sailing Down Chesapeake Bay
That Old Girl of Mine

On the 5.15

Song

Lyric by STANLEY MURPHY — Music by HENRY I. MARSHALL

CHORUS

Oh, the five fif - teen! Hear the whis tle blow in! Oh the
Oh, the five fif - teen! Sev en teen com mut ers Oh, the
Oh, the five fif teen! Sev en teen com mut ers Oh, the
Oh, the five fif teen! Cause of all the sor row, Oh, the

five fif teen! Your "In ger sol is slow Oh the five fif teen!
five fif teen! Lined up at the bar Oh, the five fif teen!
five fif teen! Still a round the bar Oh, the five fif - teen!
five fif teen! Brought trou ble to our home Oh, the five fif - teen!

Down the track she's go in, Bang! goes the gate on the five fif - teen!
Wife - y's home a - wait in. No bed y home on the five fif - teen!
Hub - by's back to join em Now there's a club called the five fif - teen!
Wife - y's gone to moth er. Bang! goes the home on the five fif - teen!

D.C.

Copyright MCMXIV by JEROME H. REMICK & Co, New York & Detroit
Copyright, Canada, MCMXIV by Jerome H. Remick & Co.
Propiedad para la República Mexicana de Jerome H. Remick & Co., New York y Detroit. Depositada conforme a la ley
Performing rights reserved

New Instrumental Hits

Evening—Reverie
One Wonderful Night
The Davis Fox Trot
Memories—Reverie
Just a Moment Waltz
Dengozo Maxixe
Notoriety (One Step)
El Irresistable Tango
Buenos Ayres (Tango Argentino)
Avec Moi (Hesitation Valse)
First Love—Hesitation Waltz
Jardin D'Amour Waltz
Pass the Pickles
Jamais Trop Tango
Notoriety—Rag Two-Step
The Dream Tango
Horse Trot
Hungarian Rag
Elephant Rag
Heroes of the Balkans
Hearts Aflame Waltzes
Tickle The Ivories
The Whip
Hero of the Isthmus
Spirit of Independence
Everybody Two-Step
Brides and Butterflies
After Vespers
The Whirlwind
Indian Summer
Black and White

Write for Illustrated Catalogue

JEROME H. REMICK & CO.
MUSIC PUBLISHERS
DETROIT — NEW YORK

Always Good

"WRAP ME IN A BUNDLE"

(And Take Me Home With You)

Lyric by GUS. KAHN and HARRY B. LESTER

Music by EGBERT VAN ALSTYNE

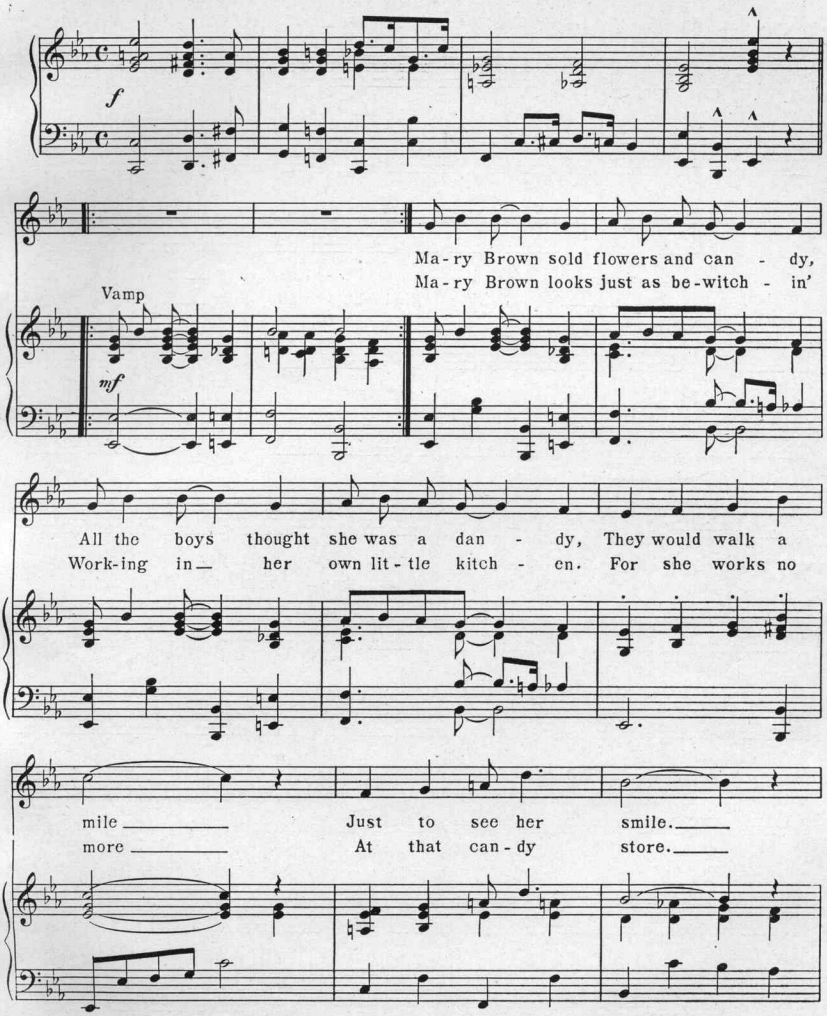

Copyright MCMXIV by JEROME H. REMICK & CO., New York & Detroit
Copyright, Canada, MCMXIV by Jerome H. Remick & Co.
Propiedad para la Republica Mexicana de Jerome H. Remick & Co., New York y Detroit. Depositada conforme a la ley.

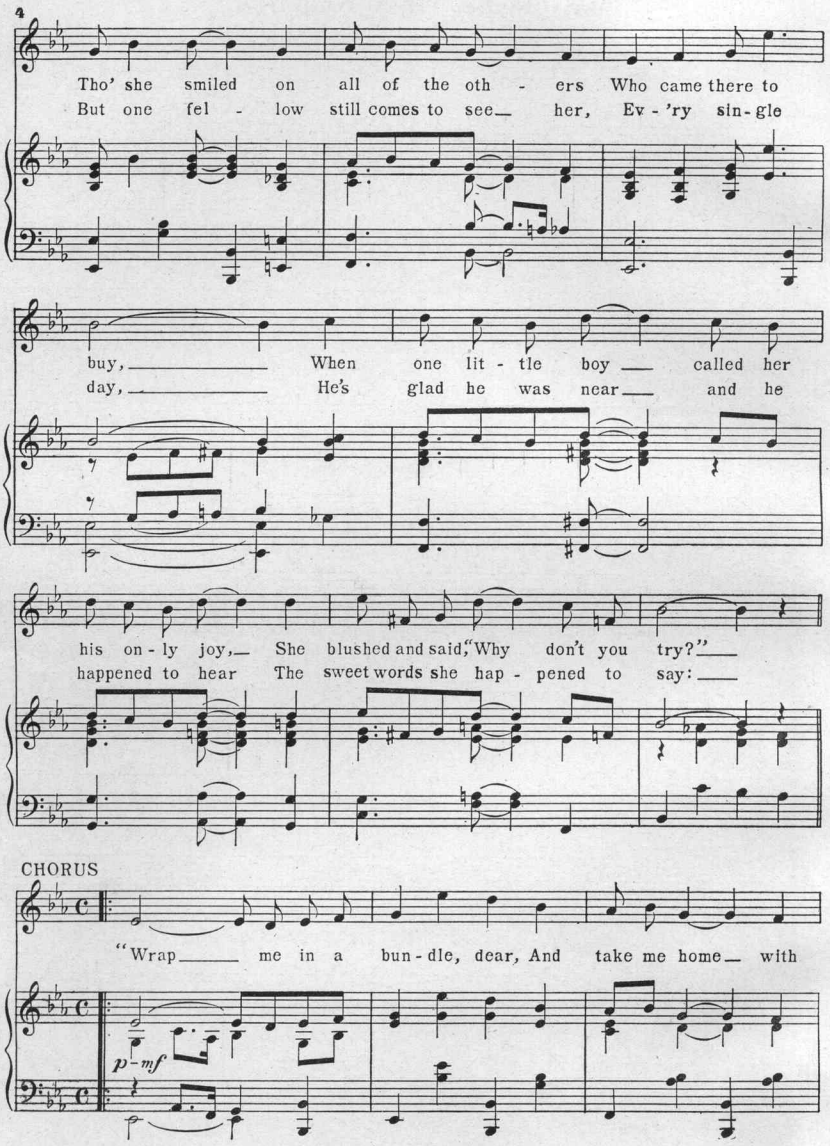
4
Tho' she smiled on all of the oth - ers Who came there to
But one fel - low still comes to see her, Ev - 'ry sin - gle
buy, When one lit - tle boy called her
day, He's glad he was near and he
his on - ly joy, She blushed and said, "Why don't you try?"
happened to hear The sweet words she hap - pened to say:
CHORUS
"Wrap me in a bun - dle, dear, And take me home with
p - mf

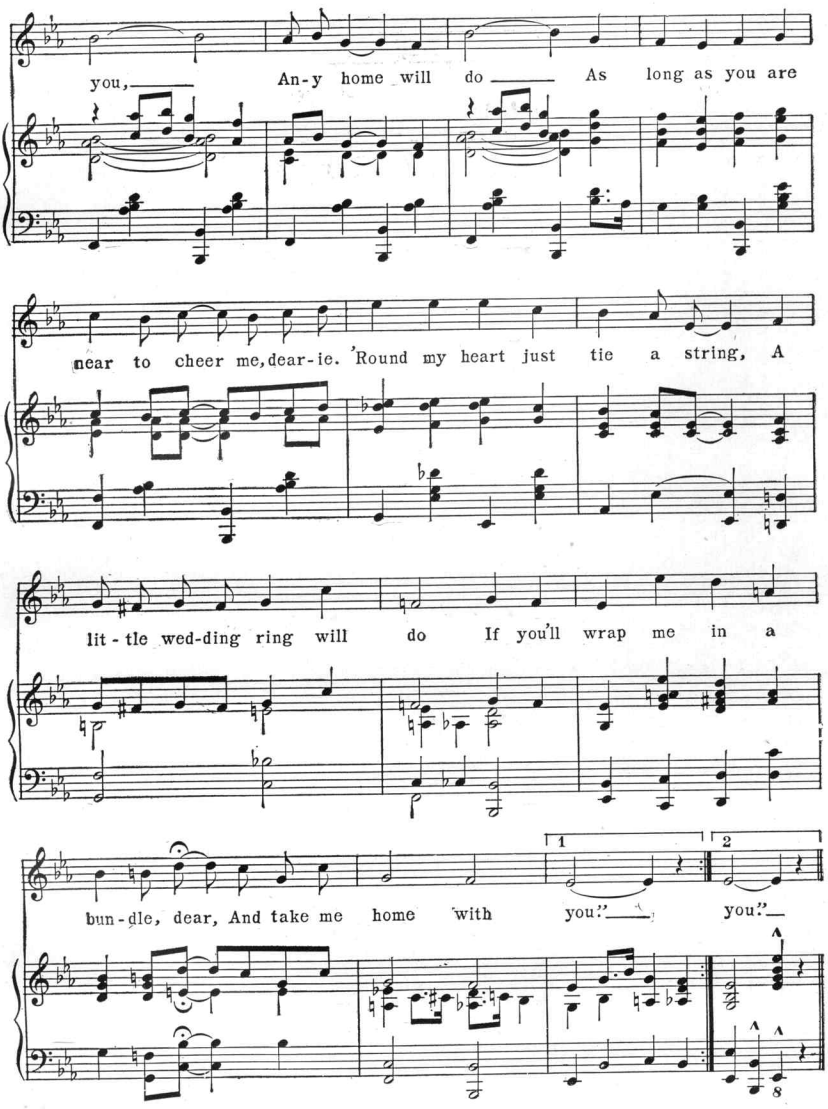

WALTON PROCESS CHICAGO.

Ask Your Dealer for JEROME H. REMICK & CO'S. Latest Publications

New Song Hits

Over the Hills to Mary
Oh! What a Beautiful Baby
Wrap Me In a Bundle
There's One California For Mine
Mary Pickford
Come Over To Dover
On The 5:15
When the Roses Bloom In Avalon
Everybody Rag With Me
Down In Waterloo
I Wonder Where My Lovin' Man Has Gone
When It's Night Time Down in Burgundy
The Mississippi Cabaret
Way Down On Tampa Bay
Chinatown, My Chinatown
That Wonderful Dengozo Strain
Rose of the Mountain Trail
At the Ball, That's All
Rock Me In the Cradle of Love
All Aboard For Dixieland
I'll Do It All Over Again
Rebecca of Sunnybrook Farm
What D'ye Mean, You Lost Your Dog
When It's Apple Blossom Time In Normandy
Cross the Mason-Dixon Line
Sailing Down Chesapeake Bay

Oh! What A Beautiful Baby

Song

By A. SEYMOUR BROWN

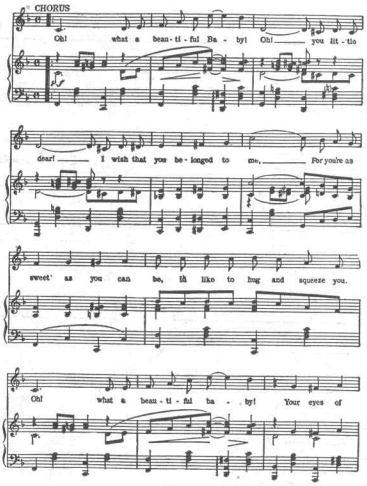

Copyright MCMXV by JEROME H. REMICK & CO., New York & Detroit
Copyright, Canada, MCMXV by Jerome H. Remick & Co.
Propriedad para la República Mexicana de Jerome H. Remick & Co., New York y Detroit. Depositada conforme a la ley.
Registering rights reserved.

New Instrumental Hits

Evening—Reverie
One Wonderful Night
The Davis Fox Trot
Memories—Reverie
Just a Moment Waltz
Dengozo Maxixe
Notoriety (One Step)
El Irresistable Tango
Buenos Ayres (Tango Argentino)
Avec Moi (Hesitation Valse)
First Love—Hesitation Waltz
Jardin D'Amour Waltz
Pass the Pickles
Jamais Trop Tango
Notoriety—Rag Two-Step
The Dream Tango
Horse Trot
Hungarian Rag
Elephant Rag
Heroes of the Balkans
Hearts Aflame Waltzes
Tickle The Ivories
The Whip
Hero of the Isthmus
Spirit of Independence
Everybody Two-Step
Brides and Butterflies
After Vespers
The Whirlwind
Indian Summer
Black and White

Write for Illustrated Catalogue

JEROME H. REMICK & CO.
MUSIC PUBLISHERS
DETROIT — NEW YORK

Always Good

JEROME H. REMICK PRINTING CO., DETROIT, MICH.
9954 2

Scanning Target

Edison Sheet Music

Item no.: **100009510**

Title: **Wrap me in a bundle**

Box no. and finding aid no.: **78/5437**

Digitization note:

Contact: Karen Lund, x70156
Lauren Woodis, x73939
Pat Padua, x75904