Splash—Splash—Splash!

S. A. Daniels

EDDIE CASSADY'S

BIG SONG SUCCESS WITH

MURPHY'S AMERICAN MINSTRELS

STEEL PIER

ATLANTIC CITY, N.J.

JOE MORRIS MUSIC CO.
130 WEST 37th ST NEW YORK

Try This On Your Piano.
Peaches.

Words by
Billy J. Vanderveer.

Music by
Seymour Furth.

Moderato.

Piano.

f

A fun - ny feel - ing's steal - ing
I know when first we met that

Till ready.

mf

'round my heart, — I think it must be Mis - ter Cup - id's dart, — Has
she would do, — She is the sweet-est peach that ev - er grew, — I've

struck me and the lit - tle girl that now I love, — She's a hon - ey bunch of sweet-ness,
asked my sweet-ie dear if she will just be mine, — She's said, dear old tur - tle-dov - ins,

Copyright 1911 by The Joe Morris Music Co. 130 W. 37th St. New York.
The Publishers reserve the right to the use of this Music or Melody for any Mechanical Instrument.
International Copyright Secured. All Rights Reserved. *Albert & Son Australian Agents Sidney.*

For Sale By All Dealers.

Splash! Splash! Splash!

Words by
E.S.S. Huntington.

Music by
Billy J. Vanderveer.

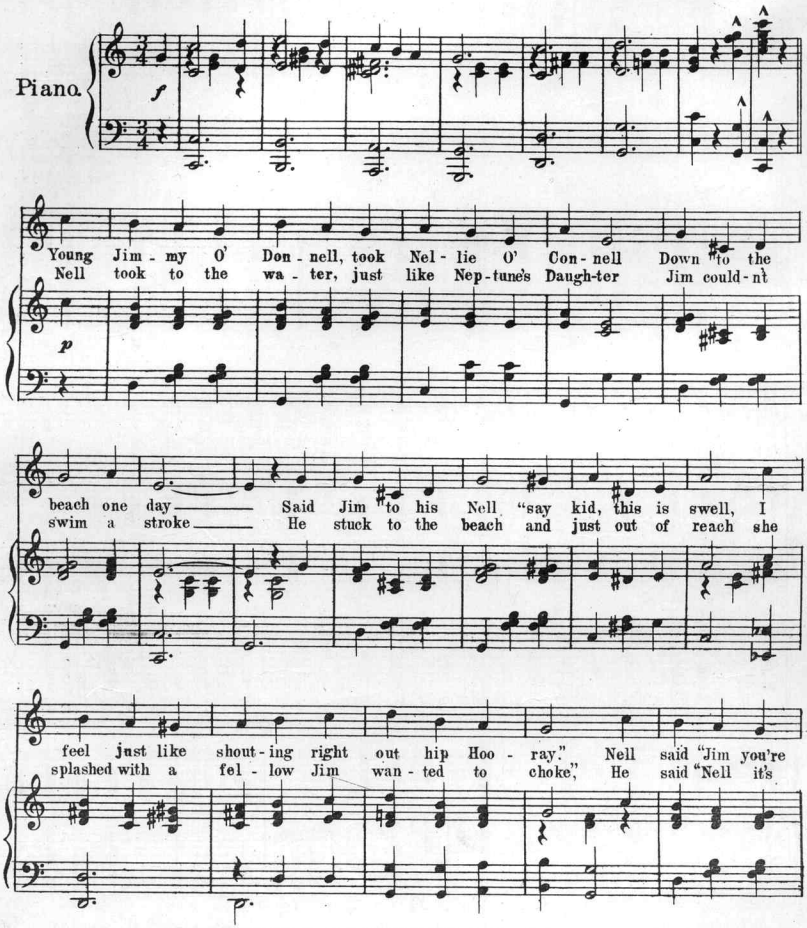

Copyright 1911 by The Joe Morris Music Co. 130 W. 37th St. New York.
The Publishers Reserve the right to the use of this Music or Melody for any Mechanical Instruments.
International Copyright Secured. All Rights Reserved. *Albert & Son Austrailian Agents Sidney.*

right it looks out - er sight," I move we go in for a swim?
late" she an - swered "it's great, You have no i - dea what you miss

The mot - ion was car - ried and they nev - er tar - ried So
I love this old o - cean with its sway - ing mo - tion, For

soon on the beach lay Jim. but Nell, nice and ti - ny, jumped
nev - er was home like this". He mur murred and mut - tered, he

in - to the bri - ny, When she came up she hol - lered to him.
fumed and he sput - tered, She said "come in I'll give you a kiss".

Chorus.

Come on in the wat - er is fine, Splash! Splash! Splash! —

p-f

— Don't stay out on the beach all the time, There's fun in the

o - cean with each lit - tle mot - ion So, dive right in and get in the

swim, Now's the time so hur - ry up Jim. Come on in the

wat - er is fine, Splash! Splash! Splash! Splash!

1 2

Splash etc.3

TRY THIS ON YOUR PIANO

"Sweet Dreams, My Love, Sweet Dreams.

Words by ARTHUR LONGBRAKE. Music by ED. EDWARDS.

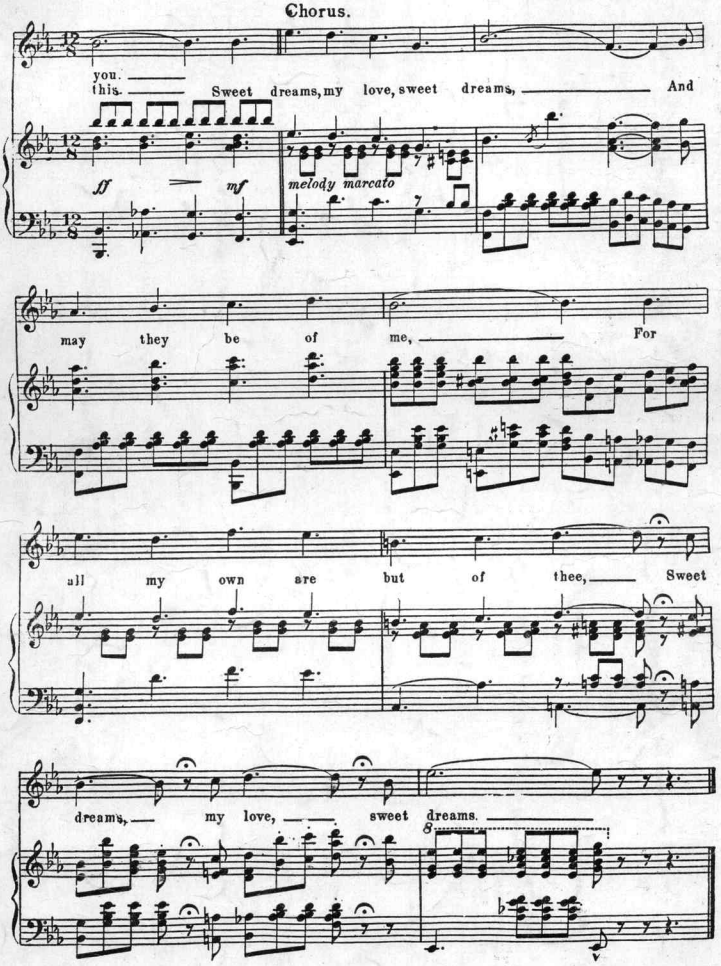

Copyright 1909 by Jos. Morris
Rights for Mechanical Instruments reserved

FOR SALE BY ALL DEALERS

Scanning Target

Edison Sheet Music

Item no.: **100009528**

Title: **Splash! splash! splash!**

Box no. and finding aid no.: **78/5455**

Digitization note:

Contact: Karen Lund, x70156
Lauren Woodis, x73939
Pat Padua, x75904