NO

This is the song that the Victors sang,
"And it was not sung in vain"
With it the valleys and mountains rang,
And with it we'll win again!

3 - OCT 8 1972
Copy

"And it was not sung in vain"

EXECUTIVE MANSION.
ALBANY.

July 21. 1884

Geo. M. Vickers Esq
Dear Sir;
The copy of your Campaign Song which you kindly sent me has duly received and I thank you for it.
I hope with you that it will not be sung in vain.
Yours Respectfully
Grover Cleveland

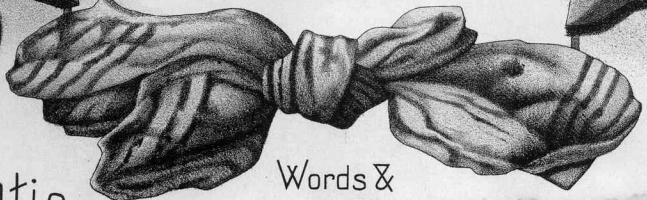

4

Democratic Campaign Song.

Words & Music by Geo. M. Vickers.

Copyright 1888 by B.F. Banes.

AND IT WAS NOT SUNG IN VAIN.

SONG AND CHORUS.

Words and Music by GEORGE M. VICKERS.

Allegretto.

PIANO.

f

1. We'll stand by our lead-ers Till vict'ry is won, No
2. We'll stand by our leaders Both gal-lant and true, For
3. Come stand by our leaders Come ral-ly once more, Un-

p

foe shall a free-man dis-may . . . . . Come join in the bat-tle, Each
safe-ly they'll guide us we know; . . . . They'll guard well the na-tion And
furl the proud flag of the free! . . . . With Cleve-land and Thurman Our

f p

brave loy-al son, Nor fal-ter till ours is the day . . . . . For
pi-lot us through To vict-'ry in spite of the foe . . . . . Then
na-vy re-store, And make it the pride of the Sea! . . . . Come

Copyright 1888 by B. F. Banes.

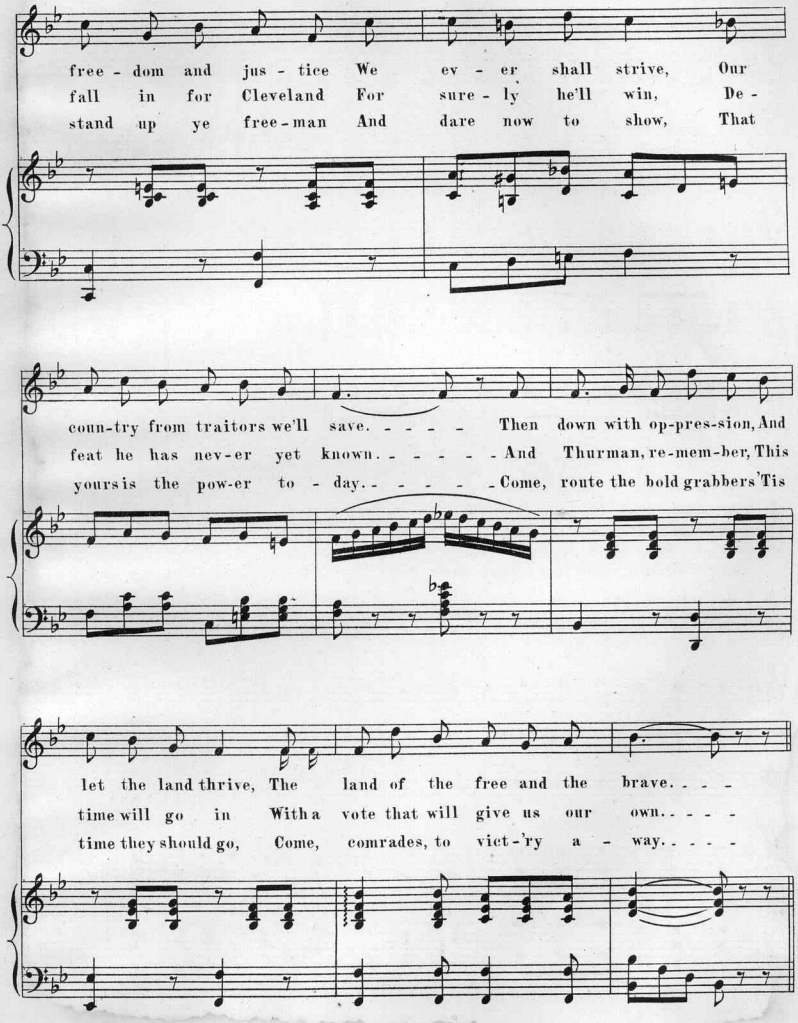

And it was not sung in vain.

CHORUS.

SOP.

This is the song that the vic - tors sang, And it was not sung in vain; - -

ALTO.

TENOR.

This is the song that the vic - tors sang, And it was not sung in vain; - -

BASS.

With it the val - leys and moun - tains rang, And with it we'll win a - gain. -

With it the val - leys and moun - tains rang, And with it we'll win a - gain. -

And it was not sung in vain.

Scanning Target

Edison Sheet Music

Item no.: **100009553**

Title: **And it was not sung in vain**

Box no. and finding aid no.: **79/5480**

Digitization note:

Contact: Karen Lund, x70156
Lauren Woodis, x73939
Pat Padua, x75904