NO

2 - OCT 3 0
Copy 1973

To my Friend
Thomas S. Purcell,
Kilkenny, Ireland.

Kilkenny

SONG AND CHORUS

WORDS & MUSIC BY

Geo. M. Wickers.

3

NEW YORK:
Hitchcock's Music Stores,
283 Sixth Avenue, near 18th St. | **166 Nassau Street,** opp. City Hall.

Copyright 1885 by W. F. SHAW.

KILKENNY.

SONG AND CHORUS.

Words and Music By GEO. M. VICKERS.

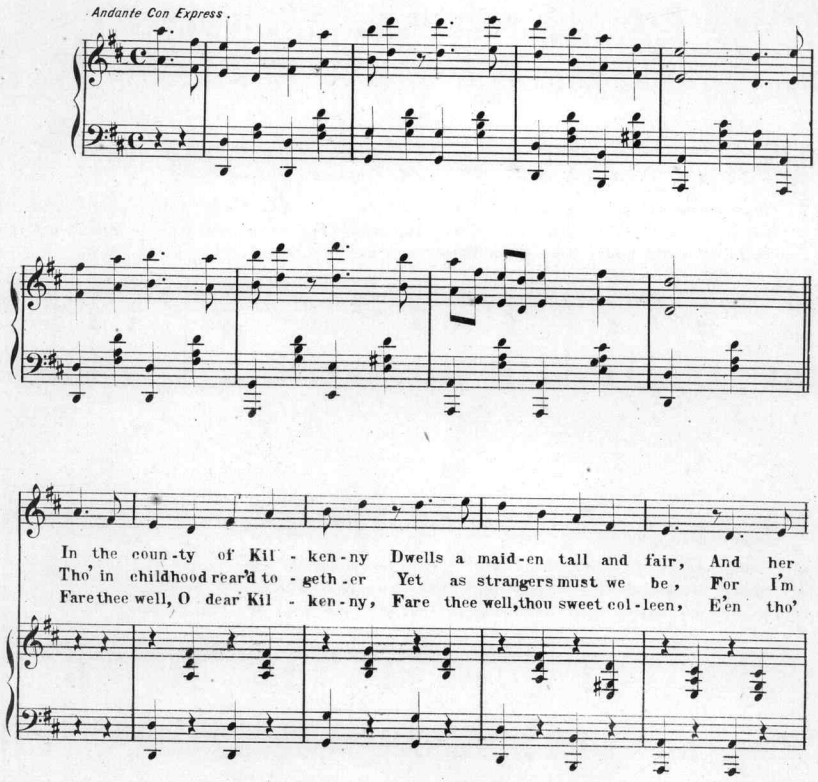

Copyright 1885 by W. F. Shaw.

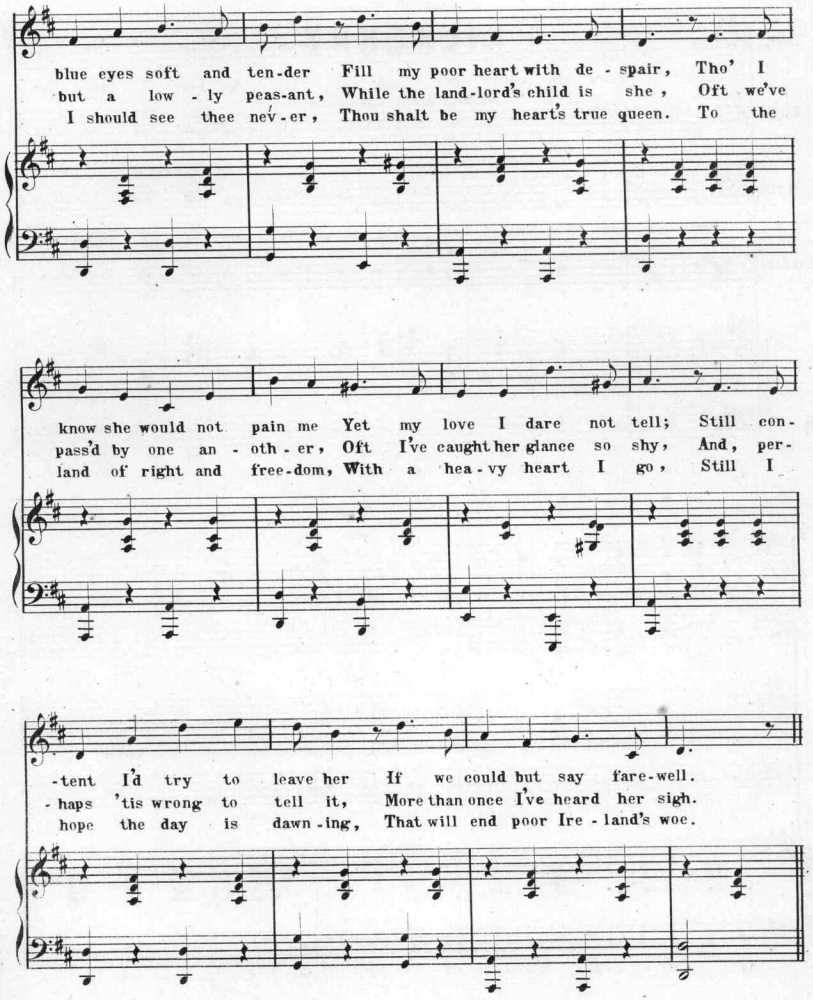
blue eyes soft and ten-der Fill my poor heart with de - spair, Tho' I
but a low - ly peas-ant, While the land-lord's child is she, Oft we've
I should see thee nev-er, Thou shalt be my heart's true queen. To the
know she would not pain me Yet my love I dare not tell; Still con-
pass'd by one an - oth - er, Oft I've caught her glance so shy, And, per-
land of right and free-dom, With a hea-vy heart I go, Still I
-tent I'd try to leave her If we could but say fare-well.
-haps 'tis wrong to tell it, More than once I've heard her sigh.
hope the day is dawn-ing, That will end poor Ire-land's woe.

Kilkenny.

CHORUS.

SOP. Tho' I know she would not pain me, Yet my love I dare not

ALTO

TEN. Tho' I know she would not pain me, Yet my love I dare not

BASS

tell; Still con-tent I'd try to leave her, If we could but say fare-well.

tell; Still con-tent I'd try to leave her, If we could but say fare-well.

Kilkenny.

Scanning Target

Edison Sheet Music

Item no.: **100009560**

Title: **Kilkenny**

Box no. and finding aid no.: **79/5487**

Digitization note:

Contact: Karen Lund, x70156
Lauren Woodis, x73939
Pat Padua, x75904