NO

3 - OCT 3 0
Copy 1973

SUNG BY MRS. JENNIE KEMPTON.

"Make believe I'm dreaming."

BALLAD.

Words by GEORGE COOPER

MUSIC BY

VIOLETTA.

Key of C. 4

NEW YORK,

Published by Wm. A. Pond & Co. 547 Broadway.

Key of B♭ 4

CHICAGO. ROOT & LEWIS. SAN FRANCISCO. M. GRAY. ST. PAUL. WEME & ROSS. PITTSBURG. H. KLEBER & BRO. MILWAUKEE. H. N. HEMPSTER. SAVANNAH. LUDDEN & BATES. SAN JOSE. A. WALDTEUFEL. HOUSTON. E. H. CUSHING. NEW HAVEN. SKINNER & SPERRY

ENTERED ACCORDING TO ACT OF CONGRESS IN THE YEAR 1872 BY WM. A. POND & CO. IN THE OFFICE OF THE LIBRARIAN OF CONGRESS AT WASHINGTON.

To Miss MARY A. SCOTT.

"MAKE BELIEVE I'M DREAMING.

BALLAD.
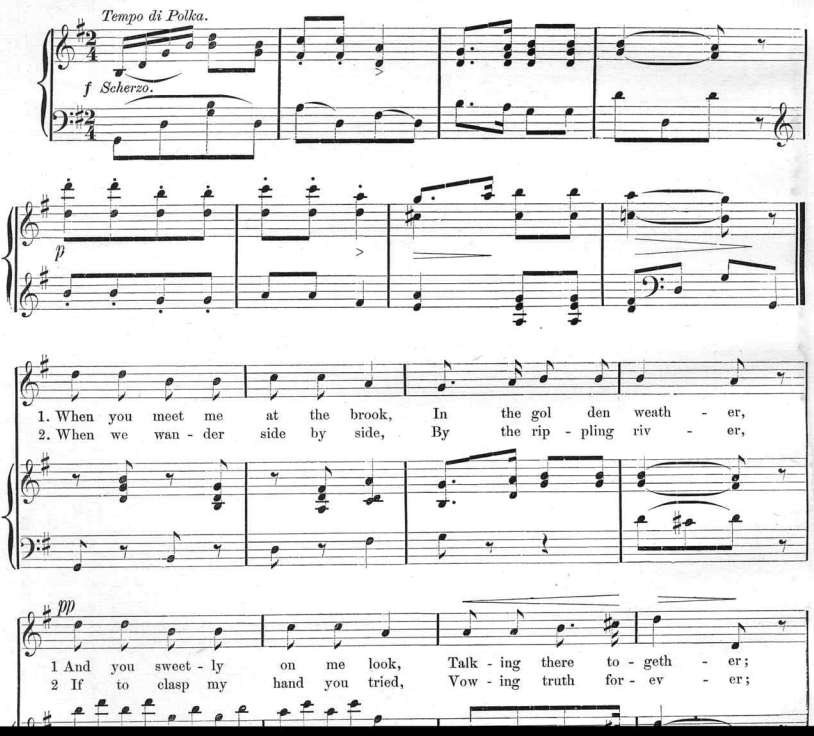
Words by GEO. COOPER. Music by VIOLETTA.