THE ALCOHOLIC BLUES

(SOME BLUES)

3-OCT 30
RECORDS

5

WORDS BY
EDWARD LASKA

MUSIC BY
ALBERT VONTILZER

BROADWAY MUSIC CORPORATION
WILL VON-TILZER PRESIDENT
145 WEST 45TH ST NEW YORK

Words by
EDWARD LASKA

The Alcoholic Blues

Music by
AL. VON TILZER

Moderato

f *sfz* *p slow*

VOICE

I love my coun - try, 'deed I do, But oh, that war has made me blue.
Pro-hi - bi - tion that's the name, Pro - hi - bi - tion drives me in - sane.

p

I like fight - in', that's my name, But fight-in' is the least a - bout the fight - in' game. When
I'm so thirs - ty, soon I'll die, I'm sim-ply goin' to 'vap-or-ate, I'm just that dry. I

Mis - ter Hoov-er said to cut my din-ner down, I nev - er e - ven hes - i - tate; I nev-er frown;
would-n't mind to live for-ev - er in a trench, Just if my dai - ly thirst they on - ly let me quench;

rall.

I cut my su - gar, I cut my coal, But now they dug deep in my soul.
And not with Be - vo or Gin-ger - ale I want real stuff by the pail.

rall.

Copyright MCMXIX by Broadway Music Corporation 145 W. 45th St., New York
All Rights Reserved British Copyright Secured Will Von Tilzer Pres. International Copyright Secured
The Publisher reserves the right to the use of this Copyrighted work upon the parts of Instruments serving to reproduce it Mechanically

This composition may also be bought for your talking machine or player piano

CHORUS

I've got the blues, I've got the blues, I've got the al-co-hol - ic blues.

p-f

No more beer my heart to cheer; Good - bye whis-key, you used to make me fris-ky.

So long high-ball, so long gin. Oh, tell me when you com-in' back a - gin?

Blues I've got the blues Since they am-pu - ta - ted my booze

Lord-y Lord - y, war is well, you know, I dont have to tell

Oh, I've got the al - co-hol - ic blues, some blues I've got the blues

1 2

f

This composition may also be bought for your talking machine or player piano

BROADWAY SONG HITS

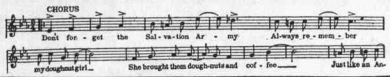

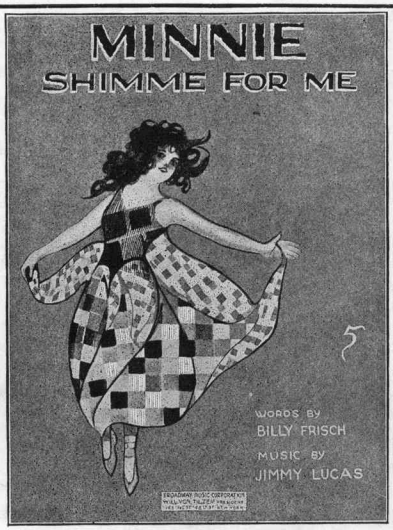

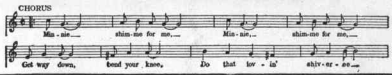

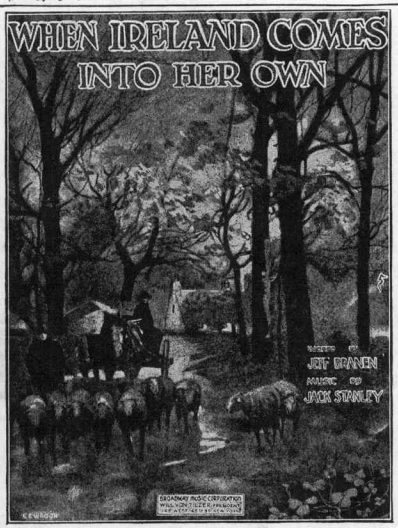

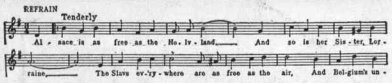

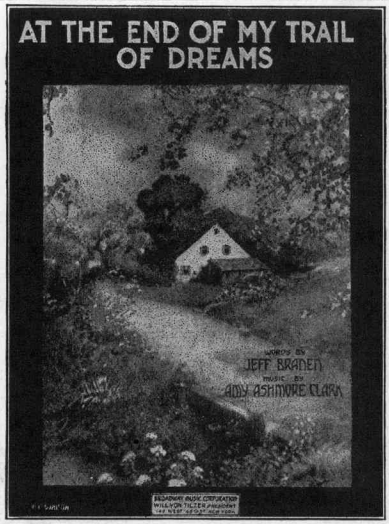

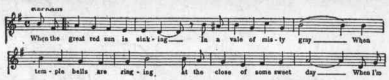

FOR SALE WHEREVER MUSIC IS SOLD

Also can be had for all Talking Machines and Player Pianos

Scanning Target

Edison Sheet Music

Item no.: **100009580**

Title: **The alcoholic blues**

Box no. and finding aid no.: **79/5507**

Digitization note:
scan cover in color.

Contact: Karen Lund, x70156
Lauren Woodis, x73939
Pat Padua, x75904