I MAY BE GONE FOR A LONG, LONG TIME

GRACE LA RUE'S
INSTANTANEOUS SUCCESS IN
RAYMOND HITCHCOCK & E. RAY GOETZ'S
NEW MUSICAL REVIEW
"HITCHY — KOO"

LYRIC BY
LEW BROWN

MUSIC BY
ALBERT VON TILZER

DE SARGO

BROADWAY MUSIC CORPORATION
WILL VON TILZER PRESIDENT
145 WEST 45TH ST. NEW YORK

PRICE SIXTY CENTS

I May Be Gone For A Long Long Time

Words by
LEW BROWN

Music by
AL. VON TILZER

Marcia moderato

f *sfz*

Voice

Till ready

p marcato

1 Good - bye dear, I'm leav-ing you to - day Don't cry dear, just dry those tears a - way Du - ty calls and I must o - bey, but I'll al - ways hope and pray While I'm sail - ing far a - cross the sea, will you al - ways think of me?

2 Some day dear, When I come back to you We will build a lit - tle home for two Then we'll set - tle down, dear, for life far a - way from care and strife Cheer up dear, and when I'm far a - way, don't for - get to write each day.

Copyright MCMXVII by Broadway Music Corporation, 145 W. 45th. Str., New York
All Rights Reserved Will Von Tilzer Pres. International Copyright Secured
The Publisher reserves the right to the use of this Copyrighted work upon the parts of Instruments serving to reproduce it Mechanically

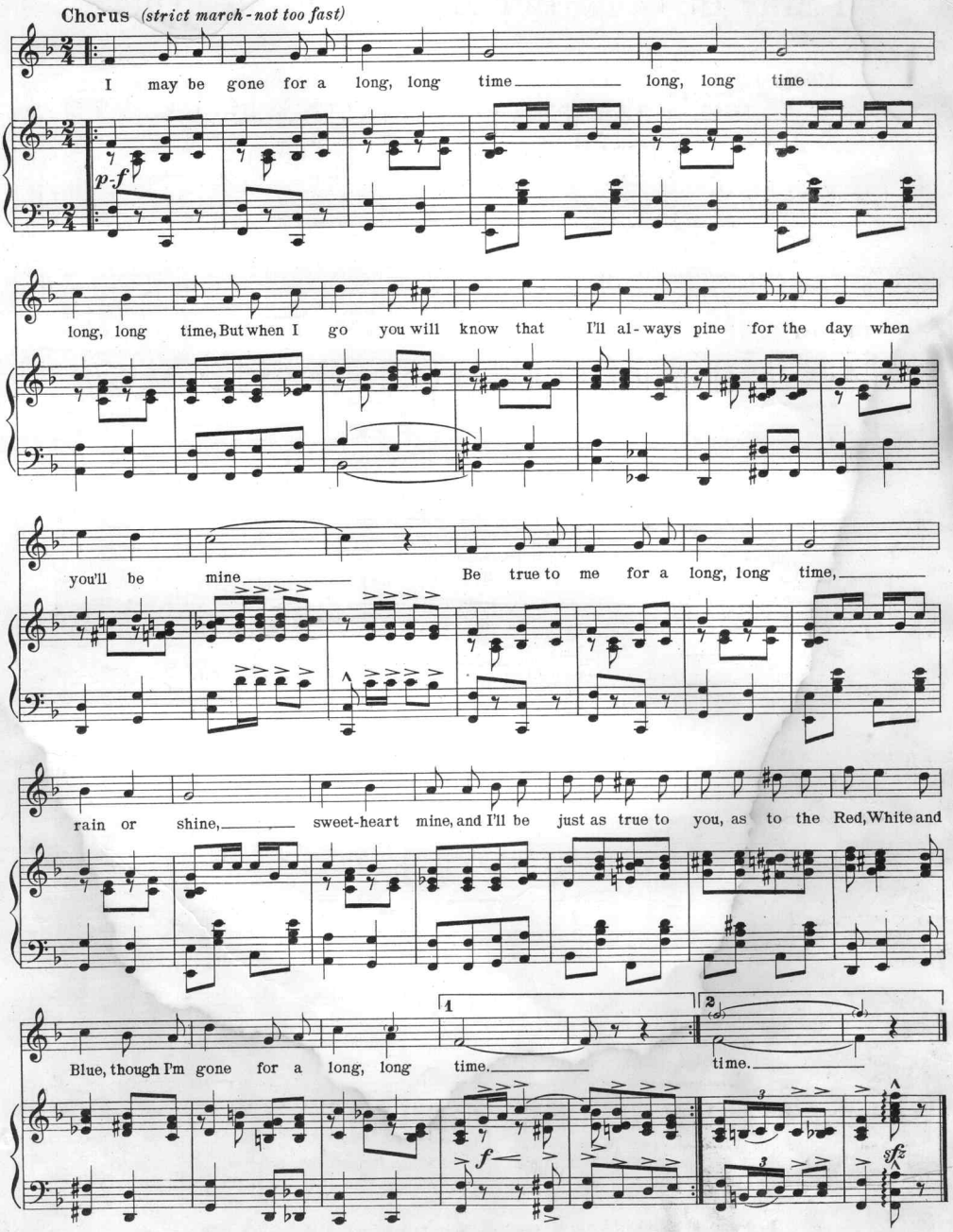
Chorus (strict march - not too fast)
I may be gone for a long, long time long, long time
p-f
long, long time, But when I go you will know that I'll al-ways pine for the day when
you'll be mine Be true to me for a long, long time,
rain or shine, sweet-heart mine, and I'll be just as true to you, as to the Red, White and
Blue, though I'm gone for a long, long time. time.
1
2
f
sfz

HAVE THIS SONG PLAYED FOR YOU!

YOU WON'T BE DISAPPOINTED

WHEN THE SUN GOES DOWN IN DIXIE

AND THE MOON BEGINS TO RISE

Words by
CHAS. Mc CARRON

Music by
ALBERT VON TILZER

CHORUS

When the sun goes down in Dix - ie, And the moon be-gins to rise, That's the hour down in

a tempo

Dix - ie, When the dark-ies har-mon - ize. Old Un-cle Joe you'll sure-ly see,

With his ban-jo on his knee, And my lit-tle sis-ter Han-nah, at the old pi-an-a,

Pick-in' out a mel-o - dy. Come to think a-bout it, I'm go-ing back to the scenes of my

Copyright MCMXVII by Broadway Music Corporation, 145 W. 45th St., New York
All Rights Reserved Will Von Tilzer, Pres. International Copyright Secured
The Publisher reserves the rights to the use of this Copyrighted work upon the parts of Instruments serving to reproduce it Mechanically

YOUR MUSIC DEALER WILL SUPPLY YOU

Scanning Target

Edison Sheet Music

Item no.: **100009596**

Title: **I may be gone for a long, long time**

Box no. and finding aid no.: **79/5523**

Digitization note:
scan cover in color.

Contact: Karen Lund, x70156
Lauren Woodis, x73939
Pat Padua, x75904