ALBERT VON TILZER'S GREATEST SONG.

A PICNIC for TWO

WORDS BY
ARTHUR J. LAMB.

MUSIC BY
ALBERT VON TILZER.

THE YORK MUSIC CO.
ALBERT VON TILZER, M'g'r.
40 WEST 28th ST, N.Y.

5

Try this over on your Piano.

Tell Me With Your Eyes.

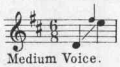

Medium Voice.

Lyric by
ARTHUR J. LAMB.

Melody by
ALBERT VON TILZER.

Moderato.

mf

Birds to their mates are call - ing, Breez - es and flow - ers
Stars in the deep blue heav - ens, Shine with a bright - er

woo, Sha - dows of eve - ning are fall - ing,
light, Soft in the night - in - gale's mu - sic,

All Rights reserved.

Copyright MCMIV by The York Music Co.
Albert Von Tilzer, Mgr.
40 West 28th St. New York.

English Copyright Secured.

Complete copies may be had where you bought this.

A Picnic For Two.

Words by
ARTHUR J. LAMB.

Music by
ALBERT Von TILZER.

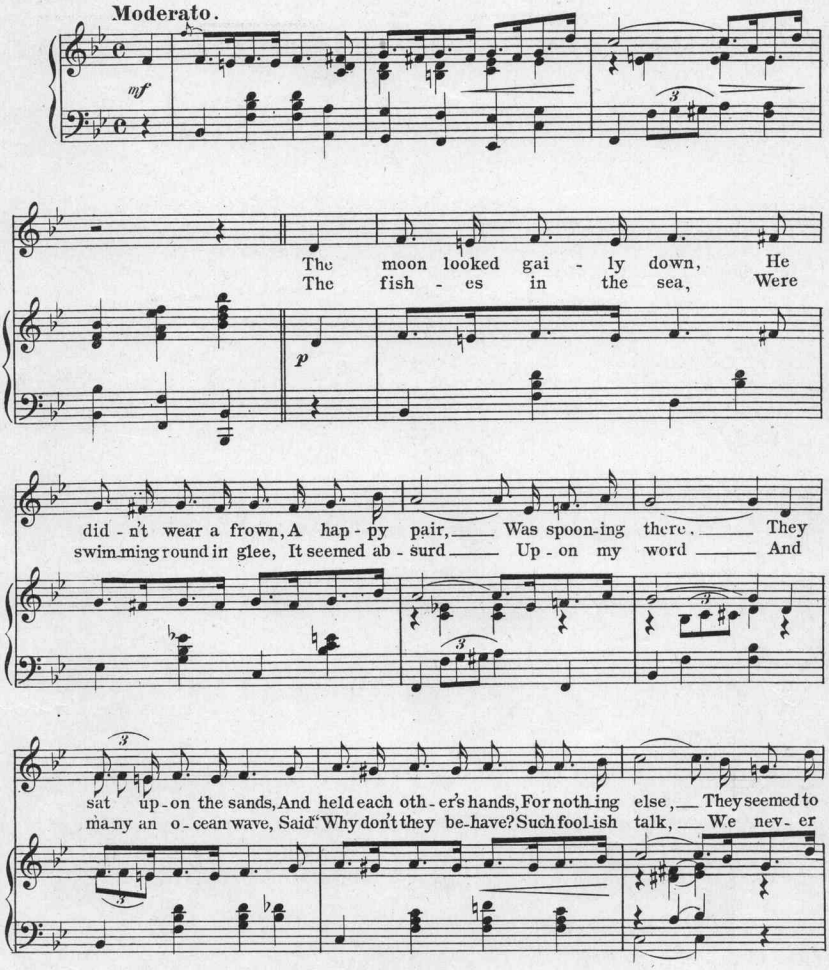

All Rights Reserved.
English Performing Rights Reserved.

Copyright MCMV by The York Music Co.
Albert Von Tilzer, Mgr.
40 West, 28th St. New York.

English Copyright Secured.
Francis Day & Hunter.

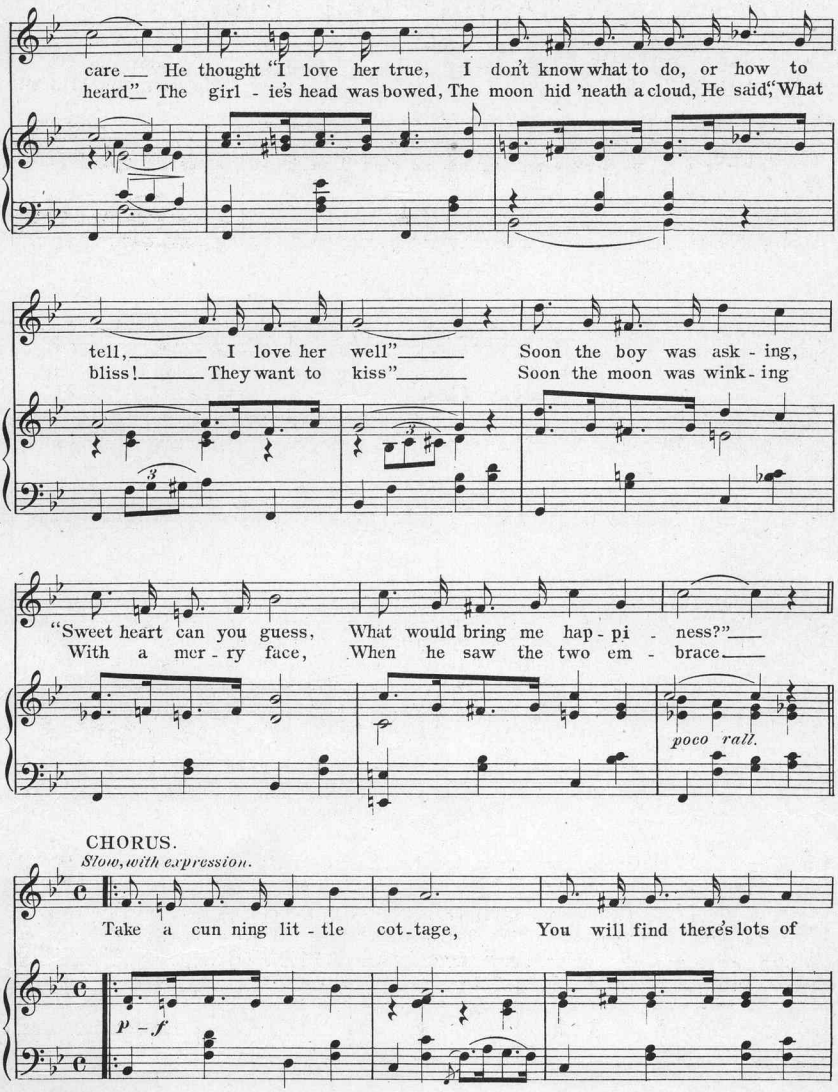
care He thought "I love her true, I don't know what to do, or how to
heard" The girl - ie's head was bowed, The moon hid 'neath a cloud, He said, "What
tell, I love her well" Soon the boy was ask - ing,
bliss! They want to kiss" Soon the moon was wink - ing
"Sweet heart can you guess, What would bring me hap - pi - ness?"
With a mer - ry face, When he saw the two em - brace
poco rall.
CHORUS.
Slow, with expression.
Take a cun ning lit - tle cot - tage, You will find there's lots of
p - f

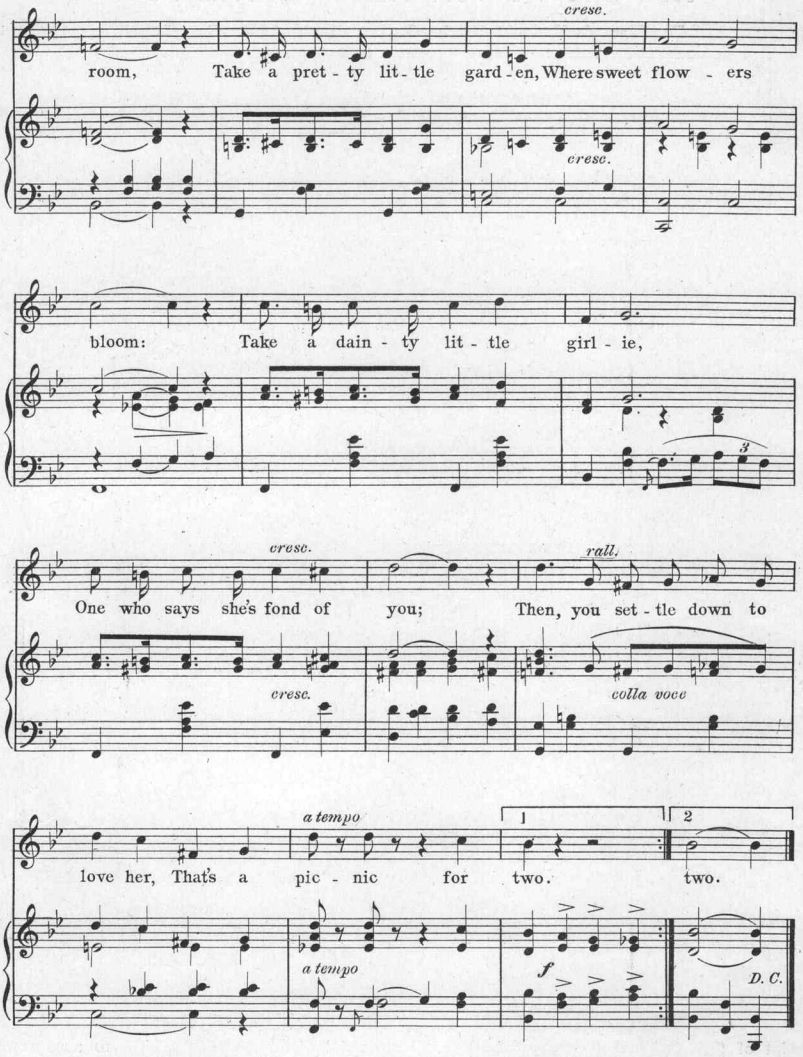

A Picnic for two.

FELLER, SONS & DORNER NEW-YORK.

$2.50 Worth of Music for 25c.

THE ALBERT VON TILZER DANCE FOLIO

For Piano is Undoubtedly the Greatest Book of Hits Ever Issued.

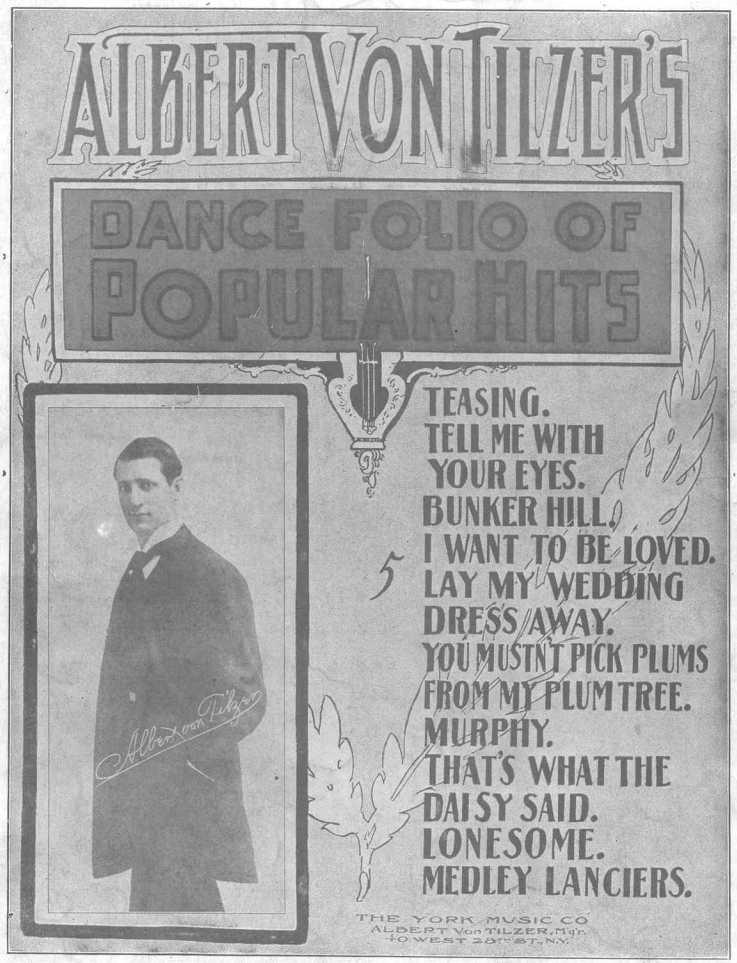

FOR SALE BY ALL MUSIC DEALERS

Or on receipt of **25 CENTS** the Publishers will send the Folio **POSTPAID** to any part of the UNITED STATES or CANADA

THE YORK MUSIC CO.

ALBERT VON TILZER, Mgr.

40 WEST 28TH STREET NEW YORK

5

ALBERT VON TILZER'S GREATEST SONG.

3-OCT 30
Copy 1973

A PICNIC for TWO

WORDS BY
ARTHUR J. LAMB.

MUSIC BY
ALBERT VON TILZER.

THE YORK MUSIC CO.
ALBERT VON TILZER, M'g'r.
40 WEST 28th ST, N.Y.

5

Try this over on your Piano.

The Moon Has His Eyes On You.

Words by
BILLY JOHNSON.

Music by
ALBERT VON TILZER.

Moderato.

mf

1. Where the jes - sa - mine per - fumes the wild - wood,
2. When the moon be - hind a cloud is blink - ing,

p

Where the night-birds flut-ter through the air, Lov - er tell - ing tales of fond af-
When he asks the stars to come and woo, Side by side all lov - ers go a-

fec - tion To his - lit - tle sweet - heart fair;
spoon - ing, As all lov - ers love to do;

All Rights Reserved.
English Performing Rights Reserved.

Copyright MCMV, by The York Music Co.
Albert Von Tilzer, Mgr.
40 West 28th St; New York.

English Copyright Secured.
Francis Day & Hunter.

Complete copies may be had where you bought this.

Try This on Your Piano

A SAMPLE BIT OF

Albert Von Tilzer's Latest Instrumental

Intermezzo and Two-step

Spoontint.

Intermezzo and Two Step.

ALBERT VON TILZER.

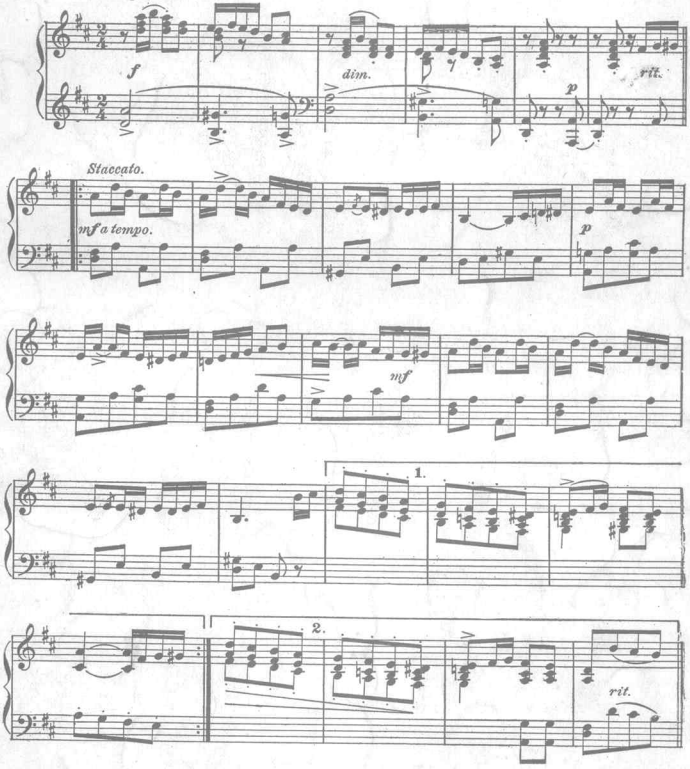

All Rights Reserved.
English Performing Rights Reserved.

Copyright MCMV, by The York Music Co.
Albert Von Tilzer, Mgr.
40 West 28th St; New York.

English Copyright Secured.
Francis Day & Hunter.

FOR SALE AT ALL MUSIC STORES

Scanning Target

Edison Sheet Music

Item no.: **100009606**

Title: **A picnic for two**

Box no. and finding aid no.: **79/5533**

Digitization note:

scan cover in color. Scan Full top copy. Scan front, inside front & back cover only of 2nd copy (all in greyscale)

Contact: Karen Lund, x70156
Lauren Woodis, x73939
Pat Padua, x75904