THAT SOUTHERN HOSPITALITY

(WHEN YOU'RE DOWN IN DIXIE)

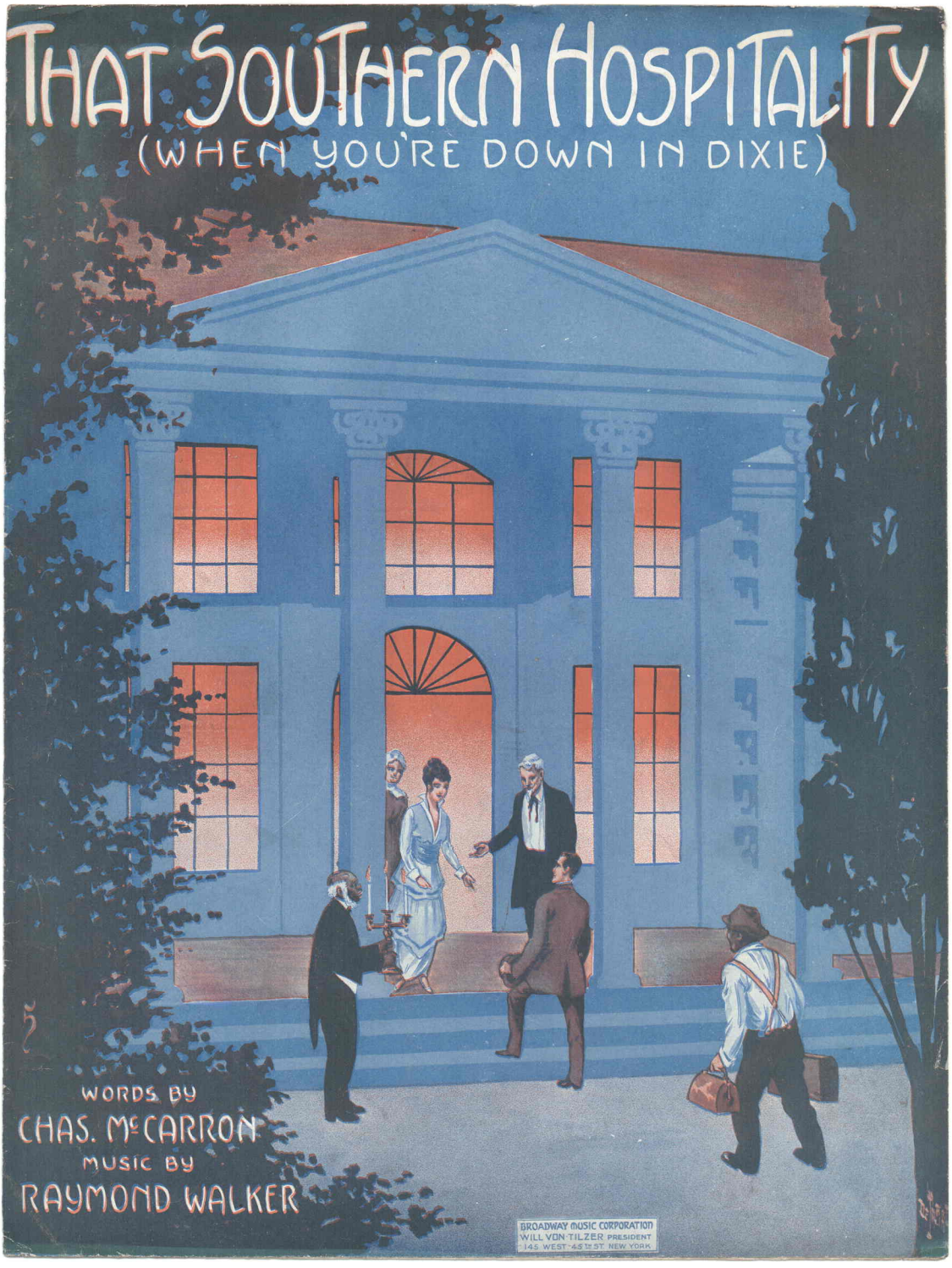

WORDS BY
CHAS. McCARRON
MUSIC BY
RAYMOND WALKER

BROADWAY MUSIC CORPORATION
WILL VON TILZER PRESIDENT
145 WEST 45TH ST NEW YORK

That Southern Hospitality

Words by
CHAS. McCARRON.

Music by
RAYMOND WALKER.

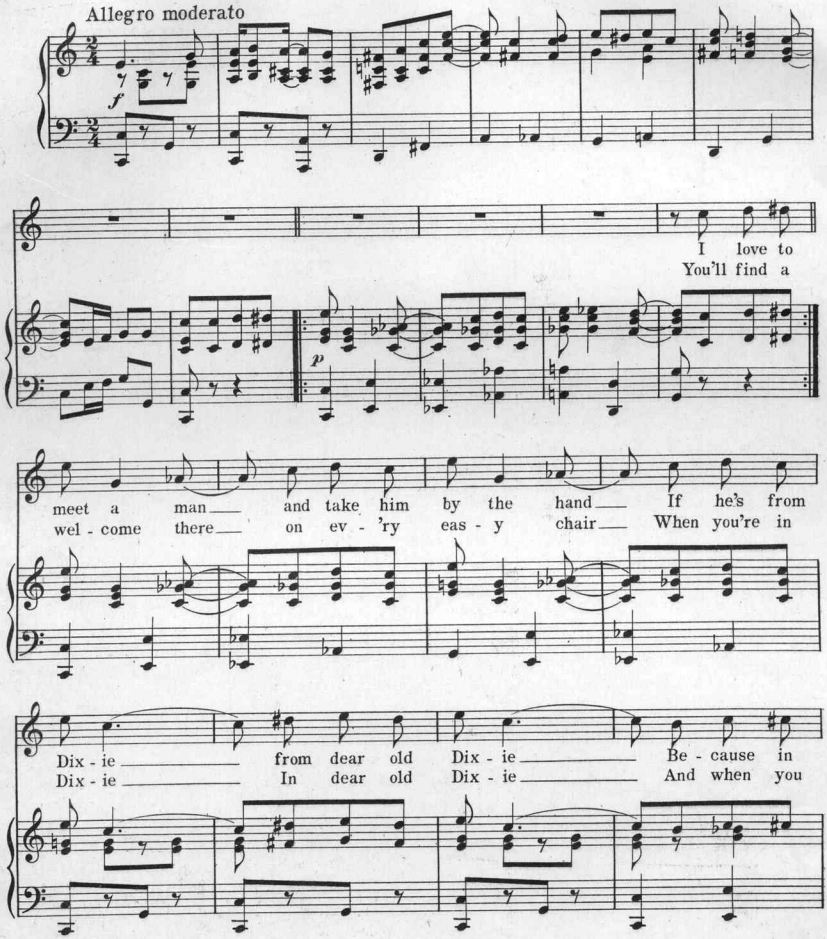

Copyright MCMXV by Broadway Music Corporation 145 W 45th St. New York.
All Rights Reserved International Copyright Secured.
The Publisher reserves the right to the use of this Copyrighted work upon the parts of Instruments Serving to reproduce it Mechanically

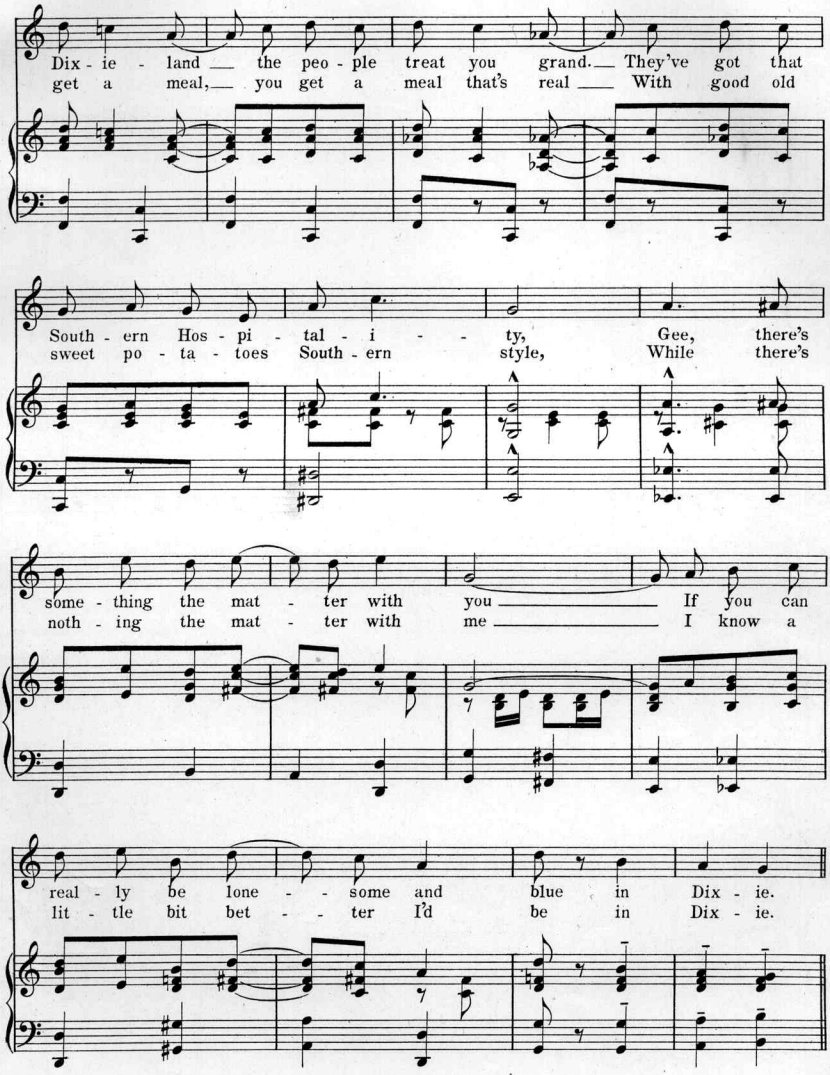
Dix - ie - land — the peo - ple treat you grand. — They've got that
get a meal, — you get a meal that's real — With good old
South - ern Hos - pi - tal - i - - ty, Gee, there's
sweet po - ta - toes South - ern style, While there's
some - thing the mat - ter with you — If you can
noth - ing the mat - ter with me — I know a
real - ly be lone - - some and blue in Dix - ie.
lit - tle bit bet - - ter I'd be in Dix - ie.

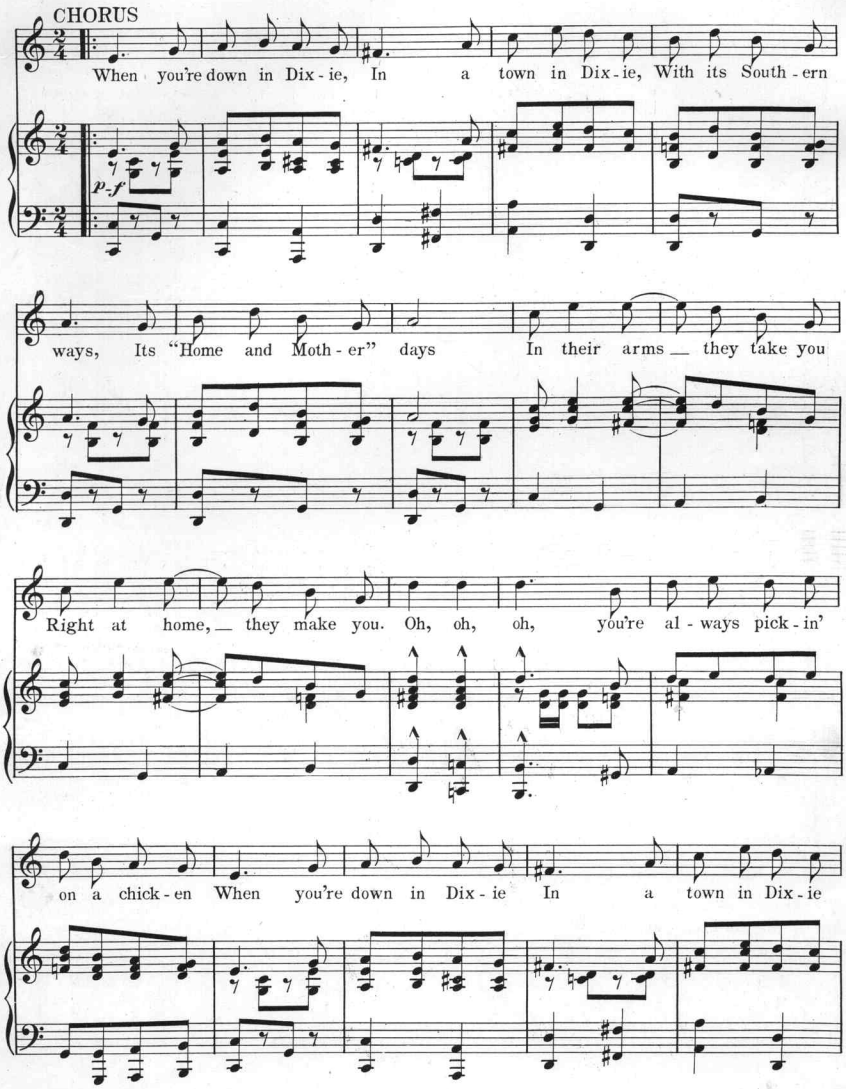
CHORUS
When you're down in Dix-ie, In a town in Dix-ie, With its South-ern
p-f
ways, Its "Home and Moth-er" days In their arms — they take you
Right at home, — they make you. Oh, oh, oh, you're al-ways pick-in'
on a chick-en When you're down in Dix-ie In a town in Dix-ie

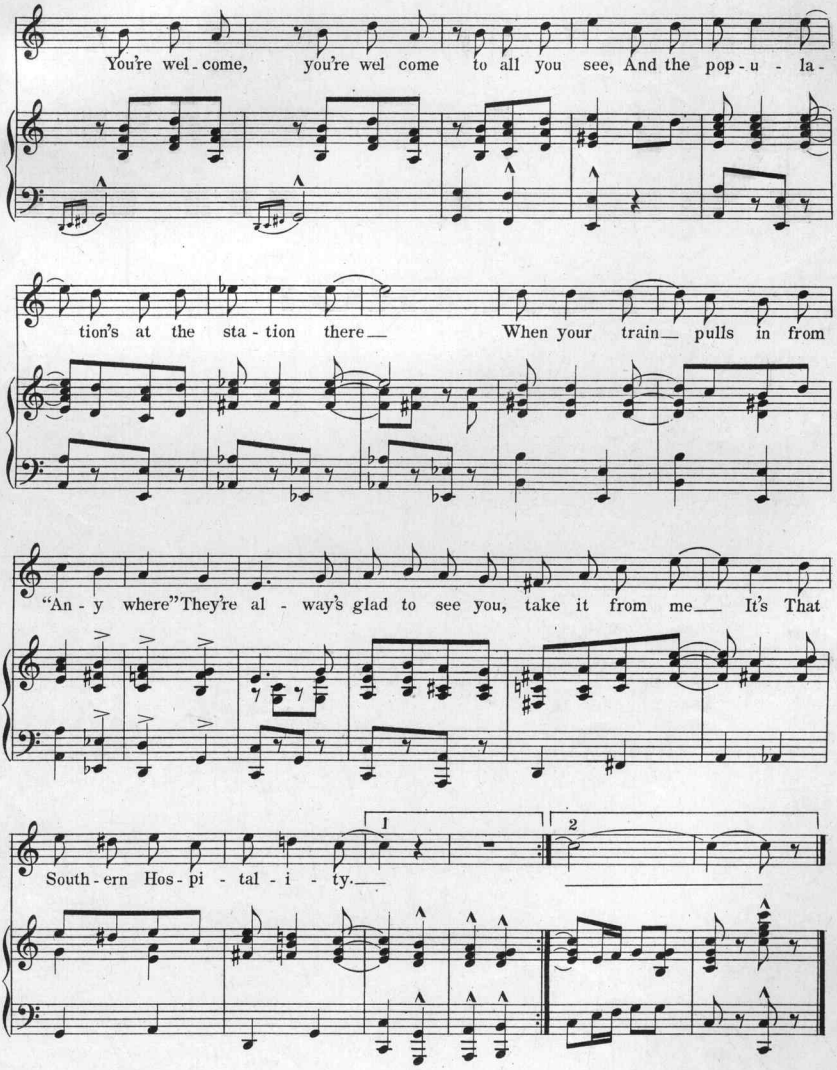
You're wel - come, you're wel come to all you see, And the pop - u - la -
tion's at the sta - tion there When your train pulls in from
"An - y where" They're al - way's glad to see you, take it from me It's That
South - ern Hos - pi - tal - i - ty.
1
2

THE GREATEST INSTRUMENTAL NUMBER IN YEARS

PIGEON WALK

FOX TROT

BY JAMES V. MONACO

YOUR MUSIC DEALER WILL SUPPLY YOU

Scanning Target

Edison Sheet Music

Item no.: **100009683**

Title: **That southern hospitality**

Box no. and finding aid no.: **81/5610**

Digitization note: Scan cover in color

Contact: Karen Lund, x70156
Lauren Woodis, x73939
Pat Padua, x75904