NO

3 - OCT 3 0
Copy 1973

To
Miss Louise C. Fernald

The WINGS OF SONG

Song

BY

S. P. WARREN.

Pr: 35 ¢ nett

NEW-YORK.
G. SCHIRMER.
701 BROADWAY.
REMOVED TO 35 UNION SQUARE, West Side.

Entd. accordg. to Act of Congrs. AD 1866 by Beer & Schirmer in the Clerk's Office of the Dist. Court of the Southn. Dist. of New York.

Stackpole.

THE WINGS OF SONG.

S. P. WARREN.

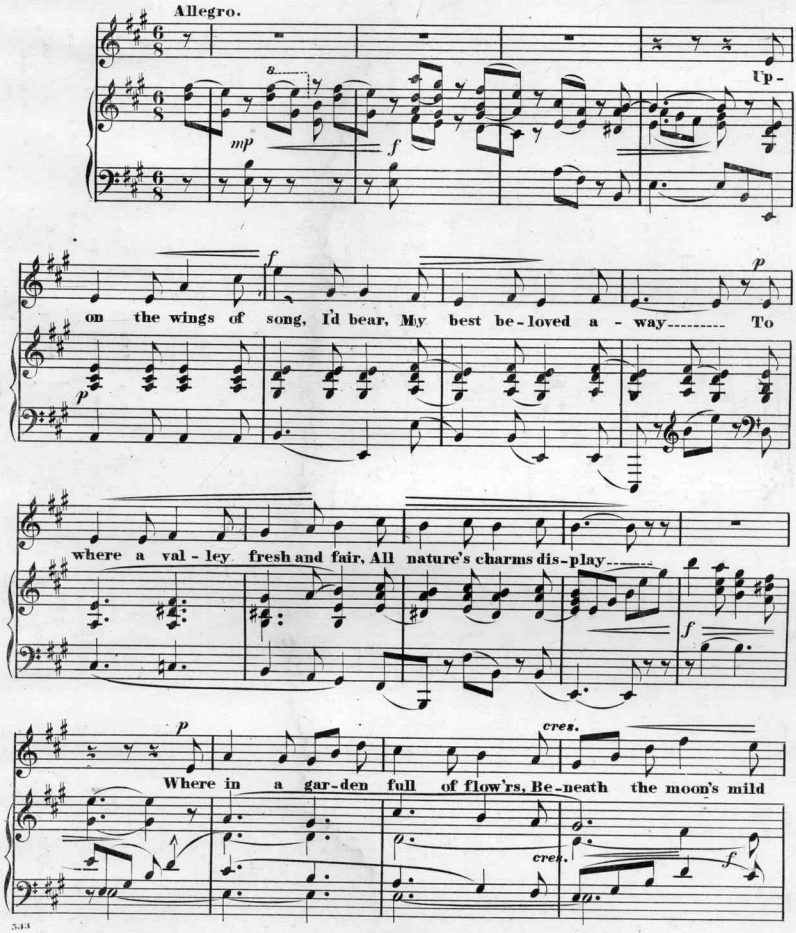

Entered according to Act of Congress, A.D. 1866, by Beer & Schirmer, in the Clerk's Office of the District Court of the Southern District of New York.

p *poco rit.* *a tempo.*

face..... The lo-tus waits in leafy bow'rs, A sis-ter to em-brace.....

p *ritard.* *mf* *a tempo.* *f*

Where fragrant vio-lets

ff

talk and gloze, Of all within their sphere, And whispers to the

cresc.

blushing rose, A lovetale in her ear..... Where

f dim.

cresc. *p poco rit.*

lit - tle busy bustling bees, Their anxious labors leave ----- To list, beneath the

cresc. *p poco rit.*

a tempo.

blossomed trees, The murmur of the wave.

a tempo. *cresc.* *f* *ff*

p

There, would we, dear - est, seek re-

dim. *p*

cresc.

pose, There lis - ten, lis - ten, lis-ten to the stream.

f

p

There

ff *ff* *sfz* *mf* *ff* *sfz* *dim.* *p*

f *p poco*

breathe the o - dors of the rose, And there most sweetly dream..... There

f

rall. *a tempo. mf*

breathe the o - dors of the rose, And there most sweetly dream.

p poco rall. *a tempo.* *cresc.*

sfz

f *ff* *dim.* *p*

Catalogue No. 3 of Vocal Music, published by G. Schirmer, New York,

SONGS FOR ONE VOICE.

N. B.—e. for English; i. for Italian; g. for German; f. for French; l. for Latin; m. for minor; M.-Sop. for Mezzo-Soprano.

Abt, Franz, Embarrassment (Verlegenheit.) Sop. in D, Alto in B♭, each..... 35
— The same arranged for Concert..... 35
— In Love's Embrace. (Im Arm der Liebe.) Sop. F, Alto D, each..... 35
— Irene. (Whether I love thee.) e. g..... 30
— It was not thus to be! (Es hat nicht sollen sein.) Sop. D♭, Alto B♭, each.. 45
— Maiden, arise! (Mädele, guck raus.) Serenade..... 35
— My Thought thou art ever. (Du bist mein Gedanke.) Sop. A♭, Alto E♭, each. 35
Adams, St., Nancy Lee..... 50
— The Sailor's Farewell..... 50
Aïdé, H., The Danube River..... 35
— Like a Rosebud..... 35
Alary, G., Colinette. Chanson. f..... 30
— Il Sospiro. (The Sigh.) i. e..... 50
Arditi, L., Forosetta. (The Frolicsome.) Tempo di Tarantella. i. e..... 75
— L'Incontro. (The Meeting.) Waltz. Sop. E♭, M.-Sop. C, each..... 75
— Let me love thee. (Lass dich lieben.).. 50
Bach, N. G., Air pour le Sol Dieze III. J'ai perdu celle. (Ever more lost to me.) 40
Balfe, M. W., *The Bohemian Girl;* "The Heart bowed down." (D'Arlina mi rammenti.) Ballad. G. e. f. i. g..... 50
Barnby, J., In Springtime..... 35
— When the Tide comes in..... 50
Bartlett, H. N., Moonbeams..... 50
Bassford, W. K., Beloved Heart..... 40
— She flung the Roses in the Air..... 50
Beethoven, L. van, Adelaide. e. g. Sop. D♭, M.-Sop. C, Alto F, each..... 60
Benedict, Jul., Variations de Concert sur le Chœur de Venise. f. g..... 85
— Rock me to sleep. (Wieg' mich in Ruh.) e. g. f..... 50
Bevignani, E., La Fiorajo. (The Flower Girl.) Canzone. i. e..... 75
— Pour qui ton Cœur? (Who wins thy Heart?) f. e..... 50
Blumenthal, J., The Message. (Mein Gruss.) Sop. F, M.-Sop. D, each..... 50
— My Queen..... 50
— My true Love has my Heart. Ballad..... 50
— The Requital. (Vergeltung.)..... 60
— When we are parted..... 35
Blumner, M., My Heart's like the gloomy Night. (Mein Herz ist wie die dunkle Nacht.)..... 35
Bohm, C., Ah! dost thou love? Sop. E♭, Alto C, each..... 35
Boott, F., Coming..... 35
Braga, Les trois Bouquets de Marguerite. (Marguerite's three Bouquets.) e. i. f. With Accompaniment of Piano and Violin, or Cello, or Flute..... 75
Brahms, Joh., Ah! sweet my Love! (Wie bist du, meine Königin.)..... 40
— How free and fresh my Heart. (Wie froh und frisch mein Sinn.)..... 50
— Must we then once more be parted? (Muss es eine Trennung geben?)..... 40
— Rest thee, my Lady. (Ruhe, Süssliebchen.) 60
Buck, Dudley, Five Songs for Alto or Bar.
No. 1. Morning Land..... 50
" 2. Spring Song..... 50
" 3. Expectancy..... 50
" 4. Sunset..... 50
" 5. Storm and Sunshine..... 50
— 5 Songs for Tenor or Sop.
No. 1. Thou art mine!
" 2. Shadow Land.
" 3. I love thee!
" 4. The silent world is sleeping.
" 5. Creole lover's song.
Campana, F., Il sua Maestà! Canto. (The magic Power of Song.) Ballata..... 50
— Io t'amero. (I'll love but thee.) Alto i. e. 35
— Morir per te. (For thee.) M.-Sop. i. e., 35
— Speak to me..... 30
— Vivere e godere. Ballata. i. e..... 50
— La Zingarella. (The Gypsy.) i. e. Sop. or Alto, each..... 65
Chapman, Wm., R. Adieu!..... 35
Chopin, Fr., Aime-moi. (Love me.) Mazurka, arr. by F. Sop. or Alto..... 50
Choudens, A., La Bergeronnette. (I'd be a Shepherdess.) e. f. Valse chantée. M.-Sop. 50
Cirillo, V., Il Canarino. (The little Canary.) Scherzo. i. e. Sop..... 65
— Vieni! Melodia. i. e..... 50
Clapisson, L., My Soul to God, my Heart to thee! (Die Seele Gott, mein Herz für dich.)..... 50
Claribel, Strangers yet..... 35
— Take back the Heart..... 35
— We'd better bide a wee..... 35
— Won't you tell me why, Robin?..... 35
Clay, Frank, She wandered down the mountain side..... 50
— The Shades of Evening close around..... 50
— Yes or No..... 50
Conradi, A., My Darling. (Herzliebchen mein!) Serenade. Sop. C, Alto A♭, each. 30
Cooper, Henry, My Star. (Mein Stern.).. 50
— Wishes. (Sehnsucht.)..... 50
Cowen, F. H., At last..... 50
— The better Land..... 50
— It was a Dream. Sop..... 35
Damrosch, Dr. L., Siegfried's Sword. Tenor. e. g. Orchestra Score, net....2 00
— Piano Score..... 65
— Song of the Fisher Boy, from Schiller's "Poll." e. g. Sop..... 40
David, Fel., *Lalla Rookh;* "O ma Maîtresse." (O fairest Maiden.) Barcarolle. f. e. Sop. A♭, Alto F, each..... 75
Passauer, J., The pale Moon's Silver rays. (Des Mondes Silber rinnt.) Alto E♭.... 50
— To Sevilla. (Nach Sevilla.) Sop. Am., Alto Fm., each..... 65
Dolores, All yesterday I was spinning..... 50
— The Brook. Words by Tennyson..... 50
Donizetti, G., *Figlia del Reggimento;* "Quando il Destino." (Ask me not why.) i. f. e..... 35
Esser, H., Farewell, beloved Forest green. (Ade, du lieber Tannenwald.)..... 35
Esser, H., Love's Hope. (Liebes-Hoffnung.) 35
— My Angel. (Mein Engel.) Sop. E♭, Alto B♭, each..... 50
Fabiani, Dario, Lasciai amare. (Let me love.) Romanza. Tenor..... 50
Faure, J., Allelluia d'Amour. (The Alleluia of Love.) f. e..... 60
— Bonjour, Suzon! (Good Day, Susanne!) 50
— Far from thee..... 50
— Santa Maria. f. e..... 60
Federlein, G., Love-lies-bleeding. (Brennende Liebe.)..... 35
— The Maiden's Evening Song. (Mädchen-lied.)..... 35
— Oh! Butterfly, stay!..... 25
Ferri, N., Marianina. i. f. e. Sop. F, Alto E♭, each..... 50
Fesca, Alex., Maiden at the Window. (Das Mädchen am Fenster.) Sop. B, Alto A♭, each..... 35
— Message of Love. (Liebesbotschaft.) Sop. Bm., Alto Am., each..... 50
— The Wanderer. (Der Wanderer.) Sop. D, Alto A, each..... 35
Fischer, C. L., A Toast to Spring. (Frühlingstoast.) Sop. B♭, Alto G, each..... 35
Franz, Rob., 33 Songs. e. g. 8vo, net....2 25
Flicks, F. C., Mariner's Greeting. (Schiffer's Gruss.) Sop. B♭, Alto A♭, each..... 50
Gabriel, V., The Garden of Roses. Sop G, Alto E♭, each..... 50
— Nightfall at Sea. Alto..... 35
— Only! Sop. E♭, Contralto C, each..... 30
— The Ruby. Sop. D♭, Alto Em., each.. 40
— Weary, Sop. B♭, Alto C, each..... 30
Ganz, W., By rippling Brook..... 35
— Sing, sweet Bird. Sop. C, Alto A, each, 50
Gariel, J. A. V., L'Abeille. (The Bee.) f e. 35
Gatty, A. Scott, One Morning, oh, so early! 35
— Oh fair Dove, oh fond Dove..... 50
Ghele, Ch. F. van, La Nuit. (The Night.) Waltz Song. f. g..... 75
Giordani, Caro mio ben. (Dearest, believe.) i. e. Sop. or Alto, each..... 60
Gomes, C., Mia Picirella. (My little Darling.) i. e. Sop. E♭, M.-Sop. C, each.. 50
Gordigiani, L., La Bianchina. i. e. M.-Sop..... 35
— Mi guarda. (Regard me.) Melodia..... 35
— La Notte è bella. (The Night is fine.) Barcarolle..... 35
Gounod, Ch., Au Printemps. (To Spring.) e. f. i. g. M.-Sop. D♭, Alto C, each..... 50
— Biondina. (Oh, Face the fairest!) i. f..... 50
— Canti, ridi, dormi. (Sing, Smile, Slumber.) Serenade. i. e., or f. e. Sop., M.-Sop. or Alto, each..... 50
— The same, with Piano and Flute, or Violin or Cello Accompaniment, each..... 60
— *Faust;* "Dall' avito Suol natal." (Loving Smile of Sister kind.) Cavatina. M.-Sop..... 40
— Ho messo nuove Corde. (Again, my gentle Lute.) f. e..... 50
— Hymne à la Nuit. (Hymn to the Night.) e. i. f. Sop. C, Alto B♭, each..... 50
— Maid of Athens. Sop. E♭, Alto C, each. 60
— Noël. (Christmas Song.) f. i. e. Sop. E♭, M.-Sop. C, Alto B♭, each..... 50
— The same for Sop., with Accompaniment of Piano and Violin..... 60
— Oh! that we two were maying. e..... 40
— Senza te! (Without thee.) i. e. f..... 50
— La Serra. (Evening.) i. e. f..... 50
— Le Vallon. (The Valley.) i. f. e..... 50
Guglielmo, La Camella. (The Camella.) M.-Sop. i. e..... 50
— Il Cielo e te. (Heaven and thee.) M.-Sop. i. e..... 50
— La jenne Fille et l'Oiseau. (Lover and the Bird.) f. e. Sop. E♭..... 50
— The Lover and the Bird. (Trost im Lied.) Alto in C..... 50
Gumbert, F., An! ist es lange 'tis here. (Der Augenblick ist da.) Polka-Rondo. 75
— Come, where Pleasure is beaming. (Kommt, wo Kerzen strahlen.) 30 Waltz-Rondo. Sop. F, Alto D♭, each.
— Eventide. (Abendstille.) Sop. F, Alto D♭, each..... 50
— Love's Joy. (Liebesfreude.) 4th Waltz Rondo. Sop. D♭, Alto B♭, each..... 75
— My Song! (Mein Lied.) Sop. D, Alto B♭, each..... 50
— Oh! what Delight. (Hoch das Vergnügen.) 1st Waltz-Rondo. Sop. D, Alto A, each..... 65
— Sound the Signal loud. (Tönt das Signal.) Galop-Rondo..... 65
— The Tear. (Die Thräne: "Macht man in's Leben.") Sop. A♭, Alto F, each.... 35
H., K. E., I love thee..... 35
Halévy, F., *L'Eclair;* "Quand de la Nuit." (Call me thine own.) f. e. g..... 35
Händel, F., Lascia ch'io pianga. (Here let my Tears flow.) Recit. Air from *Rinaldo.* Sop. F, Alto D, each..... 50
— Rendil sereno il Ciglio. (Cast frown thy Brow that Sadness.) i..... 35
Hasse, Ad., (1699-1783.) Ritornerai fra poco. (To a Brook.) i. e. Sop. or Alto, each. 35
Hatton, John L., Bid me to live..... 35
Hause, Carl, Slumber Song. (Schlummerlied.)..... 35
Haydn, Jos., With Verdure clad. Air from the *Creation*..... 50
Henrion, P., Sweet Love, arise! (Liebchen, steh' auf!)..... 35
Heymann, A., Yes! thou art mine. (Ja, du bist mein.) Sop. D♭, Alto B♭, each. 50
Hill, W., The Maid of the Rhine. (Das Herz am Rhein.) Sop. G, Alto E, each. 35
Hiller, Ferd., Three Songs. Complete. Sop. or Alto, each..... 75
No. 1. Parting. (O du lieber Schatz.)
No. 2. Were I a Bird of Air. (Wenn ich ein Vögelein war.)
No. 3. Maiden's Song. (Mädchenlied.)
Hodges, Faustina Hasse, All in Sunshine..... 35
— Drifting..... 40
— Snowy Lily of the Valley..... 50
Hölzel, G., Evening Prayer. (Nacht-Gebet.) Sop. F, Alto E♭, each..... 35
Hullah, John, The Storm..... 40
Hullah, John, Three Fishers..... 40
Keller, C., Blind Man. (Der Blinde.)..... 50
Kirchner, Th., They say 'tis Love. (Sie sagen, es wäre die Liebe.)..... 50
Korbay, F., Forever and Forever..... 50
— Loch Ness..... 50
— Love Song..... 50
— Reed Songs. e. g. l. Complete..... 1 50
— The same, in separate Numbers:
No. 1. There the golden Sun (Descending. Drüben geht die Sonne schieden.)
No. 2. Heaven low'rs. (Trübe wird's.)
No. 3. 'Neath the Twilight's parting Beam. (Schleich' ich gern 'ln Abendschein.)
No. 4. Sunken is the Sun. (Sonnenuntergang.)
No. 5. On the Lake the Moon reposes (Auf dem Teich, d. n ruhe.)
— Sweet Rose. e. g..... 50
— Softly through my Spirit ring. (Leise geht durch mein Gemüth.)..... 35
— Summer Night's Song..... 50
— Why are the Roses so pale? Sop. G, Alto F, each..... 50
Kreutzer, Conr., Landlady's little Daughter. (Der Wirthin Töchterlein.)
Kücken, Fr., Ave Maria. e. g. Sop. E♭, Alto C, each..... 40
— Gently rest. Mother's Song. (Schlummerlied.)..... 35
— Gisela. (Golden Day fled away.) e. g.. 40
— Heaven hath made thee, O my Heimel but ehe Thräne gewebt.) With Acc. of Piano and Violin, Clarinet, or Cello.1 25
— Oh, come, Marie! (O komm, Marie!)..... 35
— The Starlet. (Das Sternlein.) Sop. D, Alto B♭, each..... 50
— The Tear. (Die Thräne.) Sop. F, Alto E♭, each..... 50
— We met by Chance. (Lauf der Welt.)..... 35
Lachner, Ign., Everywhere thou. (Ueberall du!) Sop. or Alto, each..... 60
— Round thy dear Home. (Starrend vor Frost.) Serenade..... 35
Lassen, E., Ah! 'tis a Dream. (Ich hatte einst ein schönes Vaterland.) Alto..... 25
Leccocq, *Girofle-Grofla:* Père aduré. (Turn not away.) f. e..... 50
Levey, W. C., Esmeralda..... 50
L'Huillier, Eg., Mandit Piano. (Horrid Piano.) f. e. (Comic)..... 30
Liebe, L., My native Vale. (Mein Heimathtal.) Sop. or Alto, each..... 35
— We meet above. (Auf Wiedersehen.) Sop. C, Alto A, each..... 35
Lindsay, Miss M., Bridge..... 35
— Far away..... 35
— Tired..... 35
— Too late..... 30
Liszt, Franz, Favorite Songs:
No. 1. Mignon's Song: Knowest thou the Land? (Kennst du das Land?) Sop. B♭, Alto E♭, each..... 75
No. 2. Wanderer's Night Song. (Ueber Allen Gipfeln ist Ruh.)..... 50
No. 3. Thou art like a Flower. (Du bist wie eine Blume.) Sop. A, Alto F♯, each..... 25
No. 4. Angel fair, with golden Hair. (Angiolin dal biondo Crin.) e. i. g. Sop. A, Alto F, each..... 50
No. 5. The Loreley. (Ich weiss nicht, was soll's bedeuten.)..... 65
No. 6. I love but thee. (Ich liebe dich.) 50
No. 7. The Violet. (Das Veilchen.)..... 35
No. 8. A wonderful Thing. (Ennst bei. (Es muss ein Wunderbares sein.)..... 35
No. 9. Comment disient-ils?..... 50
No. 10. A Fir Tree stood all lonely. (Ein Fichtenbaum steht einsam.)..... 50
No. 11. Sound softly, my Lay. (Kling leise, mein Lied.)..... 65
No. 12. Oh, then that from Heaven art! (Der du von Himmel bist.)..... 35
No. 13. Once again I fain would meet thee. (Wiedersehen ich dir begegnen.) 50
No. 14. In Love's bright Joy. (In Liebeslust.)..... 50
No. 15. Joyful and mournful. (Freudvoll und leidvoll.) Sop. A♭, M.-Sop. E♭, each..... 50
No. 16. Kinz of Thule. (Es war ein König in Thule.)..... 50
Loder, E. J., There's a Path by the River.. 40
Lotti, A., Pur dicesti. (Parle encore.) Aria. i. f. e. Sop. or Alto, each..... 50
Ludovici, F. W., Like a Water-lily floating 35
Luzzi, L., Mia Madre. (My Mother.) e. i.; 35
Macirone, C. A., Lullaby. Sop. E♭, Alto C, each..... 50
Marini, Ang., Non cambia mai! (I change can never know.) Stornello. i. e..... 50
Marston, G. W., Daybreak. M.-Sop..... 35
— Donald. M.-Sop..... 35
— From the close shut Window. Alto..... 35
Martini, Plaisir d'amour. (The Joys of Love.) M.-Sop. f. e..... 25
Massenet, Adieu to Mignon. i. f. e. Tenor or Sop. D..... 35
Mattei, T., Amo. (I love thee!) Sop. A♭, Alto F, each..... 50
— Che Gioja! (What Joy!) Waltz. i. e. Sop. E♭, Alto G, each..... 65
— Deh! parla. (When thou smilest.) Romanza. i. e..... 65
— Io la perdei. (Lost now to me.)..... 50
— Non so perché. (I know not why.) Melodia-Valzer. i. e. Sop. D, M.-Sop. E♭, each..... 65
— Odi tu? (Hearest thou?) i. f. e. Sop. F, Alto E♭, each..... 65
— Sì è ver. (If 'tis true.) i. f. e..... 65
Maynard, W., Kissing her Hair..... 50
Mendelssohn, On Wings of Song. (Auf Flügeln des Gesanges.)..... 35
— Parting and Meeting. (Es is bestimmt.) 25
— Spring Song. (Bei der Wiege.)..... 35
— Spring Song. (Es brechen im schallenden Reigen.)..... 40
— Spring Song. (Der Frühling naht mit Brausen.)..... 40
— Sulekha. e. g..... 50
Mercadante, S., *Andronico:* Soave Immagine. (Evening comes softly.) i. e.. 35
Mercadante, S., La Rosa. (The Rose.) f. e..... 35
— La Stella. (The Star.) Melodia. i. e. 50
Mercier, Chs., La Charité. (Charity.) f. e..... 30
Meyerbeer, G., *Huguenots:* Licti Signor. (My noble Knights.) i. f. g. e. Sop. E♭, Alto C, each..... 50
— May Song. (Maiblied.) e. f. g..... 50
— Mina. (Lied des Venetianischen Gondoliers.) e. g. f. Sop. G, Alto E♭, each.. 35
Robert le Diable; "Va, va, dit-elle." (Go! go! said she.) Sop. E. f. i. g. e.. 75
Mollenhauer, Ed., Secret Love. Geheime Liebe.) New Edition..... 40
Molloy, J. L., Clochette. Sop. F, Alto D, each..... 35
— The Gleaners..... 50
— The little Tin Soldier..... 35
— The old Cottage Clock..... 40
— The old Sailor-Wife..... 35
— Twilight Fancy; or, Dresden China..... 30
— Will-o'-the-Wisp..... 35
Mozart, W. A., *Figaro;* "Voi che sapete." Aria. i. f. g. Sop. B♭, Alto A♭, each... 50
Muzio, G., La Madonna del Pescatore. (The Fisherman's Madonna.)..... 35
Nicolai, W. F. G., Turn not on me those Glances bright. (O sieh mich nicht.).. 35
Osborne, G. A., Who's at my Window?... 50
Paladilhe, Sp., Serenade. Sop. (Mandolinata). (Moonlight Serenade.) f. i. e. Tenor or Sop. D, M.-Sop. E, each..... 60
Patti, Adelina, Sweet Secret. (Secret Hope.) i. f. e..... 50
Pfeffer, H., Consolation of Love. (Liebesbote.) Sop. G, Alto D♭, each..... 35
Pinsuti, C., Constant Love. (Je t'aimais.) Sop. E♭, Alto C, each..... 50
— If.....
— The captive Skylark.....
— The Skylark free.....
— The Swallow.....
— Welcome, pretty Primrose..... 40
— What we have loved, we love forever.... 35
Ponlatowski, Yeoman's Wedding Song.... 35
Potter, Cl. A., Oh! then have my Hand, Dear!..... 35
Randegger, A., Peacefully slumber. (Sanft sei dein Schlummer.)
— The same, with Accompaniment of Piano, Violin or Flute..... 60
— The same, with Accompaniment of Piano, 2 Altos, and Violin..... 1 00
Reichardt, Al., J'aime! Je suis aimé! (I love, I am loved!) Romance. f. e..... 50
— Love's Request. (Liebesbitte.)..... 35
— Of thee I think. (Ich denke dein.)..... 50
Reichardt, G., Image of the Rose. (Bild der Rose.) Sop. G, Alto E, each..... 35
Reinecke, G., Greeting to the Woods. (Waldesgruss.) With Accomp. of Piano and Violin, or Flute, or Cello, each..... 75
— Spring Flowers. (Frühlingsblumen.) With Accompaniment of Piano and Violin, or Flute, or Cello, each..... 75
— Songs from the Fairy Cantata "*Snowdrop*" (" *Schneewittchen*"):
No. 2. The Songs of Birds. (Die Vögelein singen.) Sop..... 35
No. 3. Our Meal is ready. (Lied des Zwerges Tom.) M.-Sop..... 35
No. 6. Snowdrop in the Forest. (Lied des Schneewittchen.) Sop..... 75
Ricci, Fred., Crowned with Joy and Hope. Vocal Waltz from the Opera *Una Bellia* No. 8. A wonderful Thing. Alto C each.. 75
Rivière, J., Genti Printemps! (Spring, gentle Spring!) Mélodie..... 50
Robaudi, V., Alla stella confidente. (Bright Star of Love.) i. e..... 65
Rotoli, A., Spirit. (Spirito.) i. e..... 50
Rubinstein, A., Morning Song. (Morgenlied.)..... 35
— Thou art like unto a Flower. (Du bist wie eine Blume.) Sop. F, Alto E♭, each.... 30
Rupès, G., Rappelle-toi. (Oh! think of me.) f. e..... 50
— Tout nous dit d'espérer. (All around bids me hope.)..... 50
Scarlatti, Al., (1659-1725.) Le Violette. (To a Violet.) i. e. Sop. or Alto, each..... 35
Schira, C., Sogna! (I dream!) Romanza. 50
Schubert, Franz, By the Sea. (Am Meer.) e. g. f..... 35
— Erlking. (Erlkönig)..... 50
— Hark! the Lark. (Horch, horch, die Lerch.)..... 35
— The Question. (Der Neugierige.) e. g.. 35
Schumann, Rob., Vocal Album, containing thirty of his best Songs. e. g.....2 50
— The same, bound..... 3 00
— Dedication. (Widmung.)..... 35
— Fresh Green. (Frühlingsfrühling.)..... 35
— I ne'er complain. (Ich grolle nicht.) e. g. f..... 25
— O sunny Beam. (An den Sonnenschein.) 25
— Silent Love. (Stille Liebe.)..... 35
— Spring Greeting. (Frühlingsgruss.)..... 35
— Spring Night. (Frühlingsnacht.)..... 35
— Thy lovely Face. (Dein Angesicht.) Sop. or Alto, each..... 50
— The two Grenadiers. (Die beiden Grenadiere.) Tem or Bar., each..... 50
— Woodland Dialogue. (Waldesgespräch.)..... 50
— The same, in separate Numbers:
No. 1. His Image. (Selt ich ihn gesehen.) 50
No. 2. Fain, of all the best. (Er, der herrlichste von Allen.)..... 40
No. 3. Heavenly Dream. (Ich kann's nicht fassen, nicht glauben.)..... 35
No. 4. Thou Ring upon my Finger. (Du Ring an meinem Finger.)..... 35
No. 5. Bridal Day. (Helft mir, ihr Schwestern.)..... 35
No. 6. Tears of Happiness. (Süsser Freund, du blickest mich.)..... 35
No. 7. Love's Delight. (An meinem Herzen.)..... 35
No. 8. The Forsaken. (Nun hast du mir den ersten Schmerz gethan.)..... 35

Complete Catalogue of all my Publications and of "Edition Peters" sent on Application.

IMPORTER of MUSIC and PUBLISHER, SOLE AGENT for "EDITION PETERS" (LEIPZIG).

Scanning Target

Edison Sheet Music

Item no.: **100009720**

Title: **The wings of song**

Box no. and finding aid no.: **81/5647**

Digitization note:

Contact: Karen Lund, x70156
Lauren Woodis, x73939
Pat Padua, x75904