C. J. Gunelly
Aug. 1907

3- OCT 30
Copy 1973

CENTURY EDITION

BARITONE AND BASS SONGS

+ANCHORED	WATSON. 50
BEDOUIN LOVE SONG	PINSUTI. 50
FOR THE MOUNTAINS. SHALL DEPART BASS SOLO AND QUARTETTE	MENDELSSOHN. 35
KING DEATH	RIES. 50
MONARCH OF THE WOODS	CHERREY. 40
OUT ON THE DEEP	LOHR. 50
THEY ALL LOVE JACK	ADAMS. 50
A WARRIOR BOLD	ADAMS. 30
GAUNTLET, THE	STARK. 40
TOREADOR SONG FROM CARMEN	BIZET. 60
TWO GRENADIERS	SCHUMANN. 40
MIGHTY DEEP	JUDE. 50

NEW YORK
Century Music Publishing Company
134 WEST 37th STREET.
The R. S. WILLIAMS & SONS Co Limited.
TORONTO Sole Agents for CANADA

Anchored.

Words by SAMUEL K. COWAN. M. A.

Music by MICHAEL WATSON.

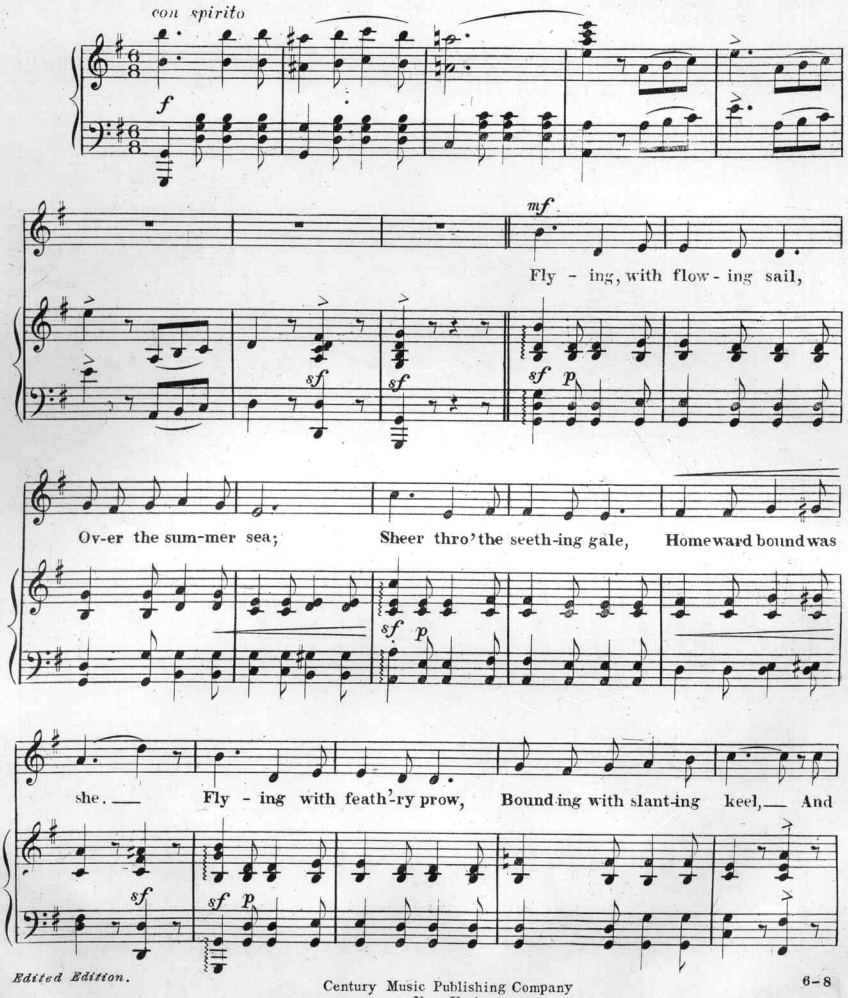

Edited Edition.

Century Music Publishing Company
New York

6-8

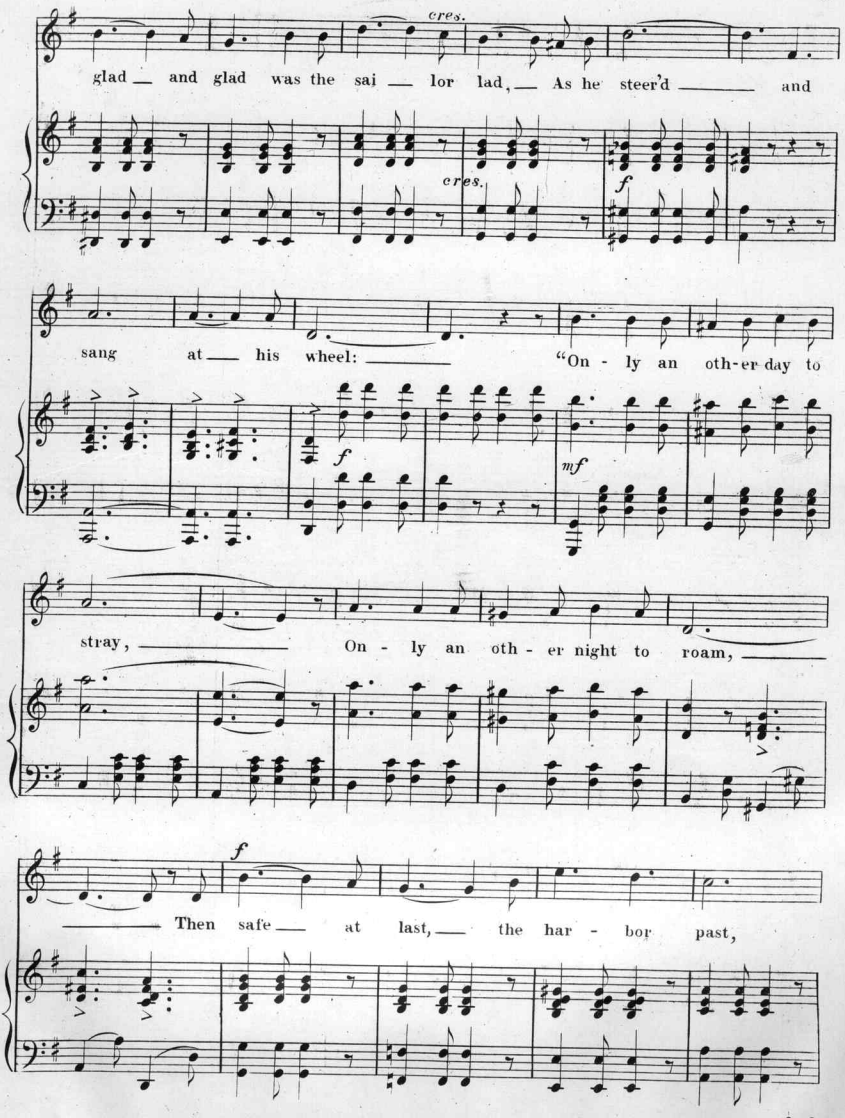
cres.
glad — and glad was the sai — lor lad, — As he steer'd ——— and
cres.
f
sang at — his wheel: ——— "On - ly an oth-er day to
f
mf
stray, ——— On - ly an oth - er night to roam, ———
f
——— Then safe — at last, — the har - bor past,

6 – 8

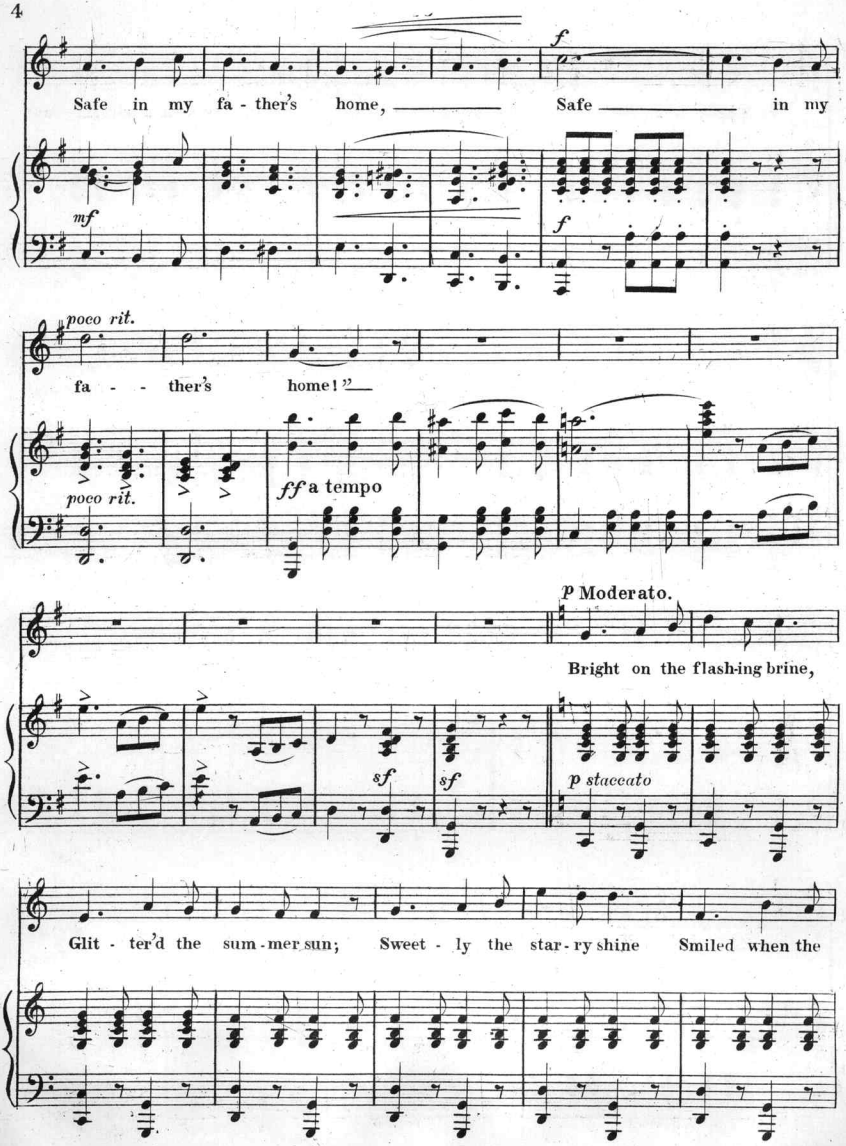
Safe in my fa - ther's home, Safe in my
mf
f
f
poco rit.
fa - - ther's home!"
poco rit.
ff a tempo
p Moderato.
Bright on the flash-ing brine,
sf
sf
p staccato
Glit - ter'd the sum-mer sun; Sweet - ly the star-ry shine Smiled when the

6 - 8

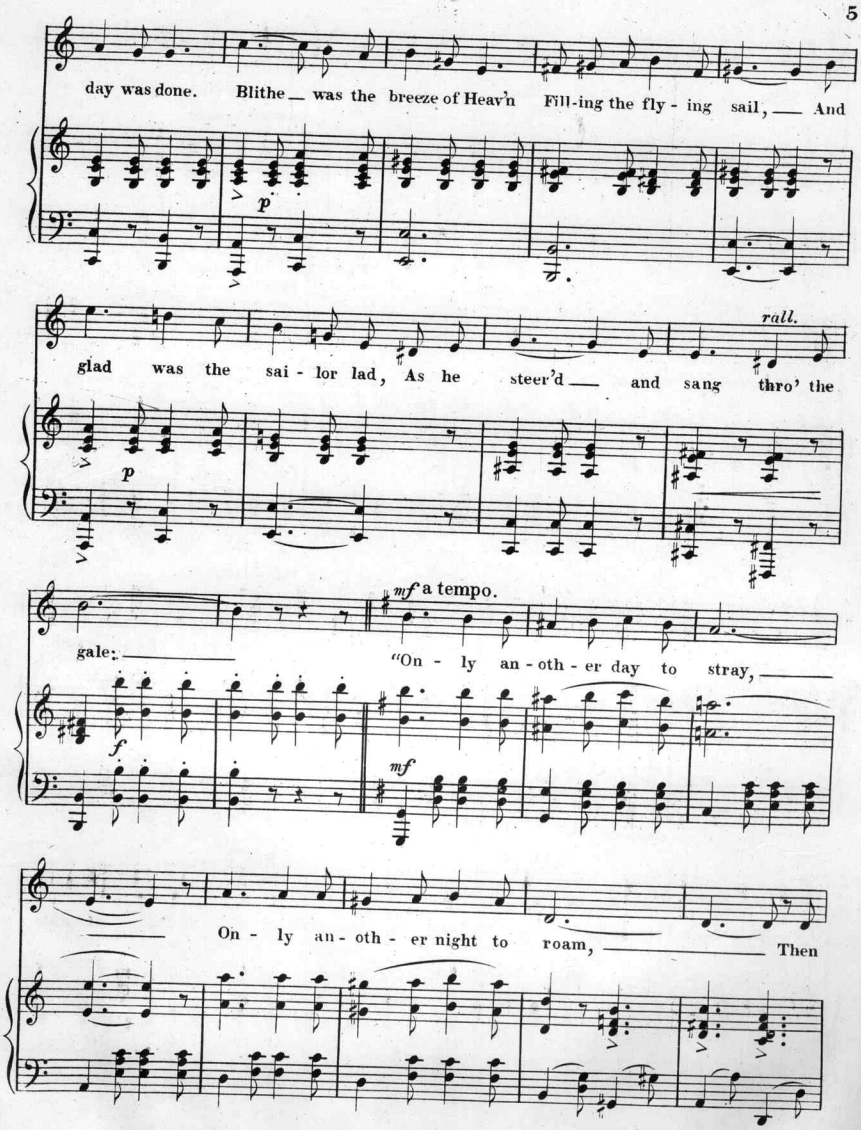
day was done. Blithe was the breeze of Heav'n Fill-ing the fly - ing sail, And
p
glad was the sai - lor lad, As he steer'd and sang thro' the
rall.
p
mf a tempo.
gale; "On - ly an - oth - er day to stray,
f
mf
On - ly an - oth - er night to roam, Then

6 – 8

6.

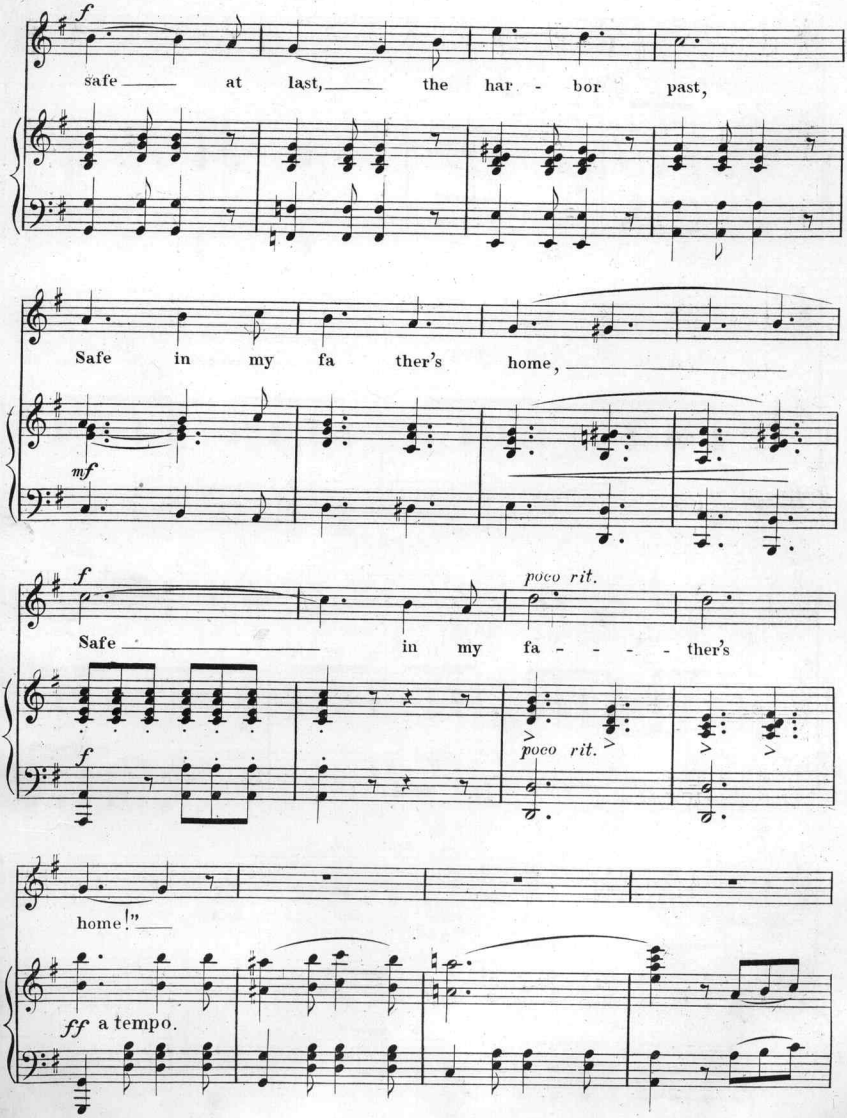
f
safe at last, the har - bor past,
Safe in my fa ther's home,
mf
f
poco rit.
Safe in my fa - - - - ther's
f
poco rit.
home!"
ff a tempo.

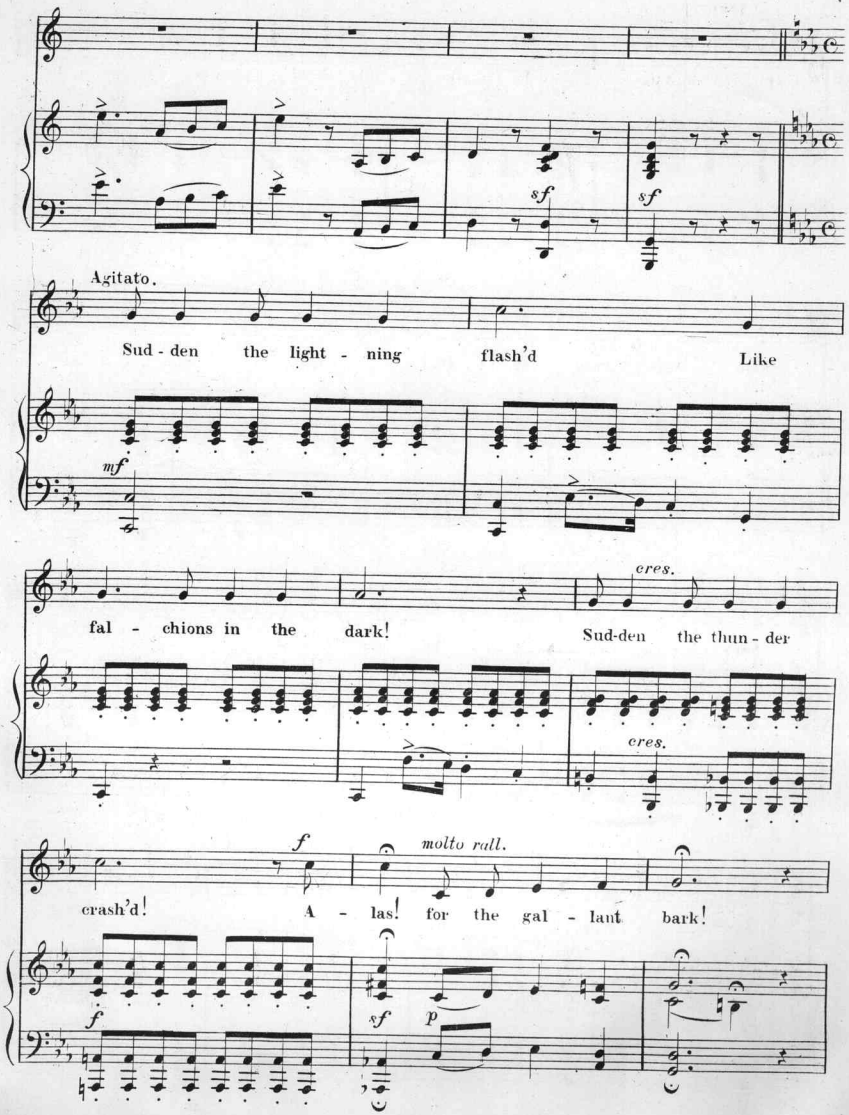
sf
sf
Agitato.
Sud - den the light - ning flash'd Like
mf
fal - chions in the dark!
cres.
Sud-den the thun - der
cres.
f
molto rall.
crash'd! A - las! for the gal - lant bark!
f
sf
p

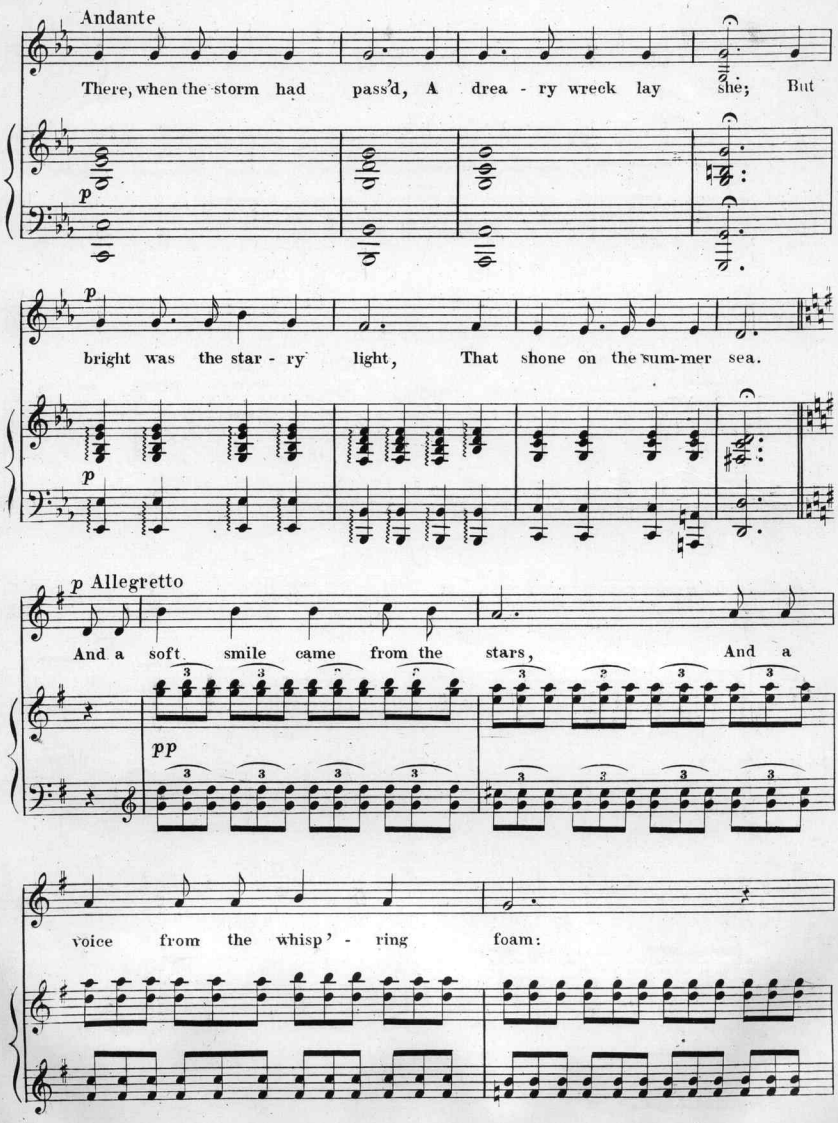
Andante
There, when the storm had pass'd, A drea - ry wreck lay she; But
p
p
bright was the star - ry light, That shone on the sum-mer sea.
p
p Allegretto
And a soft smile came from the stars, And a
pp
voice from the whisp' - ring foam:

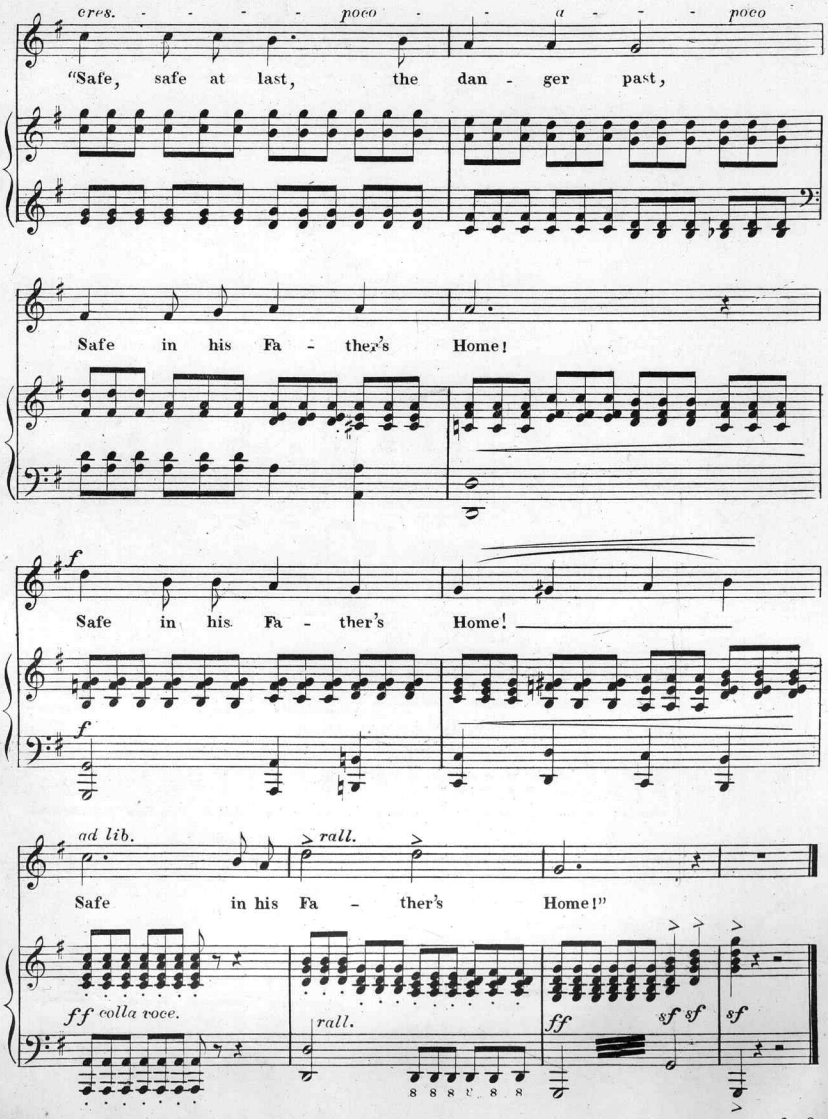
cres. poco a poco
"Safe, safe at last, the dan - ger past,
Safe in his Fa - ther's Home!
f
Safe in his Fa - ther's Home!
f
ad lib.
rall.
Safe in his Fa - ther's Home!"
ff colla voce.
rall.
ff
sf sf
sf

6 - 8

THE NEW NATIONAL SONG

PREEMINENTLY PATRIOTIC - APPROPRIATELY AMERICAN - INTENSELY INSPIRING

America, My Native Land.

TONY STANFORD.
Composer of: "In The Valley of Kentucky," "She Rests by The Sea," etc.

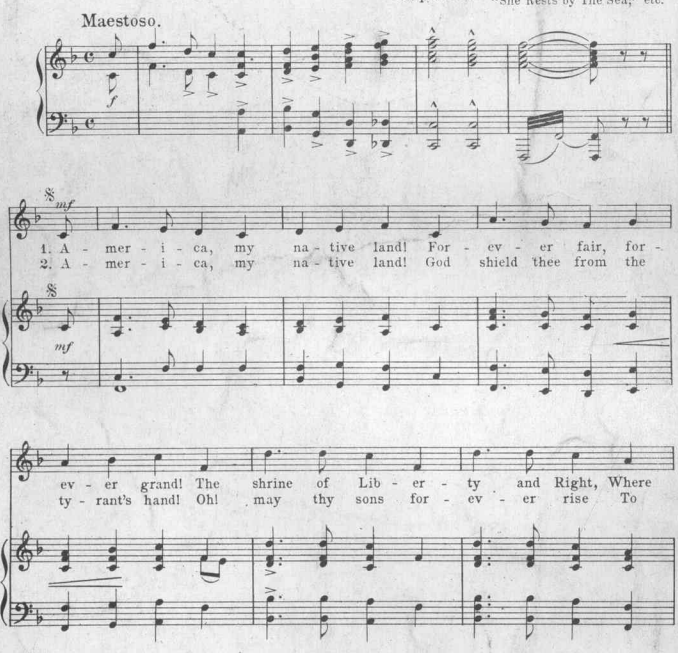

Edited Edition.

Copyright MCMVI by Century Music Pub. Co., 134 W. 37th St., N. Y.
International Copyright Secured and Reserved.

Complete copies can be had of any dealer in "CENTURY EDITION" sheet music, or direct from the publisher, CENTURY MUSIC PUB. CO., 134 W. 37th St., New York.

Scanning Target

Edison Sheet Music

Item no.: **100009726**

Title: **Anchored**

Box no. and finding aid no.: **81/5653**

Digitization note:

Contact: Karen Lund, x70156
Lauren Woodis, x73939
Pat Padua, x75904