NO

3-OCT 30
Copy 1973

The River.

SONG

Words & Music by

W. E. WATT.

CHICAGO.
THE CHICAGO MUSIC CO.
152 State Street.
NEW-YORK.
WM. A. POND & Co 25 UNION SQ.

Copyright 1864 by W. E. Watt.

3½

THE RIVER

W. E. WATT.

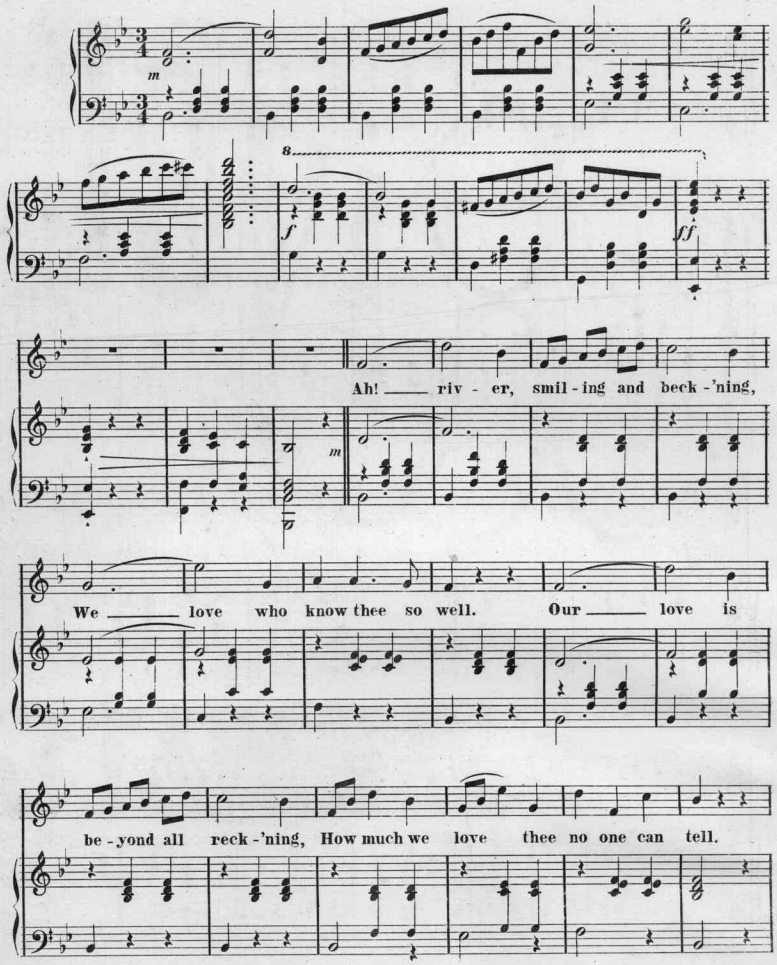

Copyright 1884 by W. E. Watt.

Take ____ me and bear me lightly Down ____ by the

islands to - day. I ____ know where fairies so sprightly,

In the bright sunlight are ev - er at play. Where lilies blow they come and go,

So light, so gay! Mid berries red, o'er mossy bed, Sporting to - day. Oh!

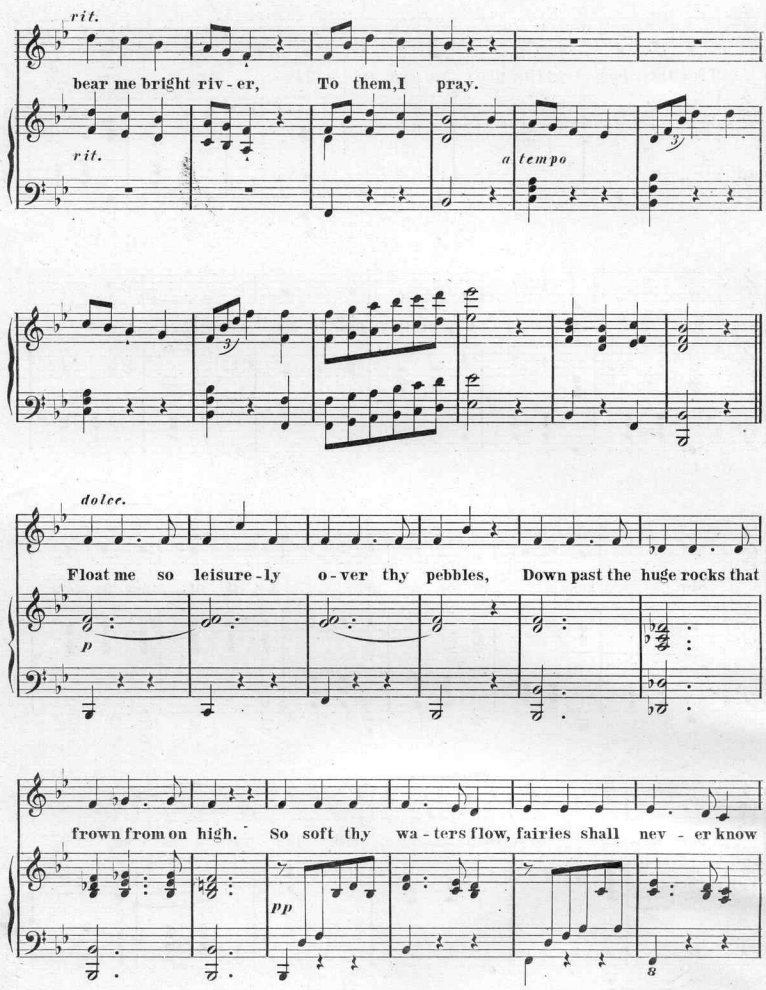
rit.
bear me bright riv - er, To them, I pray.
rit.
a tempo
dolce.
Float me so leisure - ly o - ver thy pebbles, Down past the huge rocks that
p
frown from on high. So soft thy wa - ters flow, fairies shall nev - er know
pp

f

That their lone trysting place we are so nigh. Riv - er,

f Ped

riv - - er, Hap-pi-ness now in my heart

Ped

Sur - - ges ev - - er, As if of thee it were

Ped Ped

part. Ah! smil - ing riv - - er,

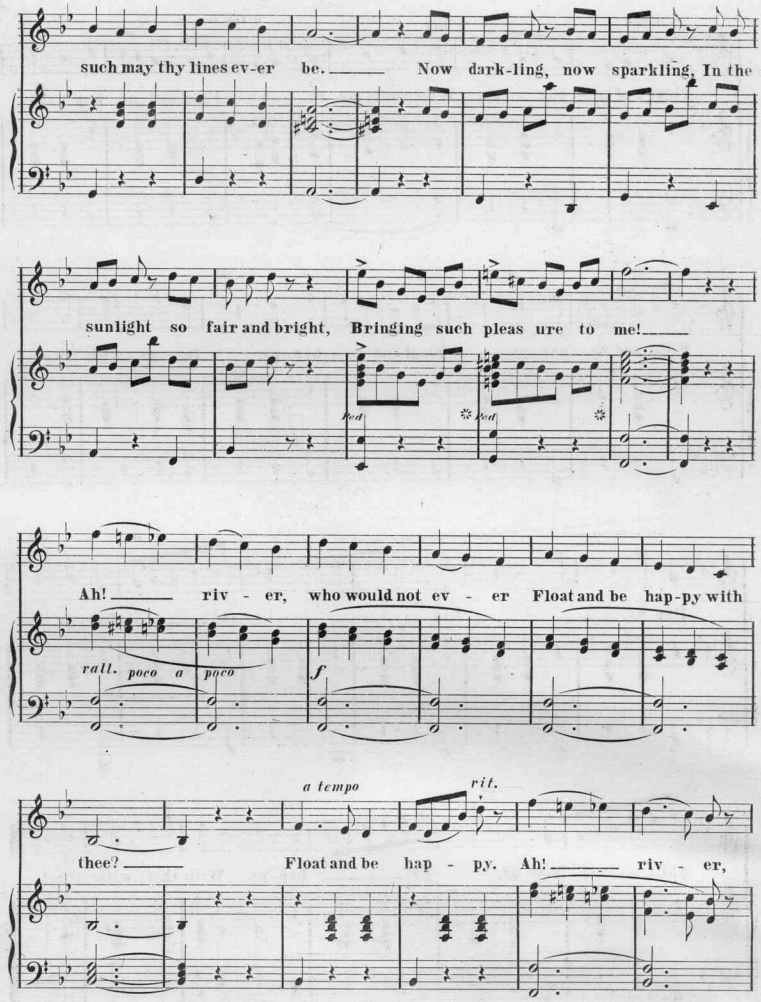
such may thy lines ev-er be. Now dark-ling, now sparkling, In the
sunlight so fair and bright, Bringing such pleas ure to me!
Ped.
Ped.
Ah! riv - er, who would not ev - er Float and be hap-py with
rall. poco a poco
f
a tempo
rit.
thee? Float and be hap - py. Ah! riv - er,

a tempo *rit.* *a tempo* *cres - - -*

Float and be hap - py, Who would not ev - er Float and be hap-py,

cen - - - - - - do

Float and be hap-py, Float and be hap-py, Hap-py with thee?

ac - cel -

Hap-py, hap-py, Ah! hap-py,

er - an - do *rit.*

ah! hap-py, Ah! hap-py, With thee, with thee!

rit.

Scanning Target

Edison Sheet Music

Item no.: **100009738**

Title: **The river song**

Box no. and finding aid no.: **82/5665**

Digitization note:

Contact: Karen Lund, x70156
Lauren Woodis, x73939
Pat Padua, x75904