NO

Schuberth's Popular Edition.

3 - OCT 3 0
Copy 1973

OH LOR! GIB DIS CHILE A CHICKEN

GREAT COON SONG

WORDS AND MUSIC BY

A. ROSS WEEKS.

PRICE 50 CENTS.

EDWARD SCHUBERTH & CO.,
(J. F. H. MEYER.)

NEW YORK,
23 UNION SQUARE.

LONDON,
2 STAR YARD, CAREY ST.

Dépôts:
LONDON, E. ASCHERBERG & CO., 46 BERNERS ST.
LEIPZIG, C. DIECKMANN, 21 TÄUBCHENWEG.

Oh Lor! Gib Dis Chile A Chicken.

A. ROSS WEEKS.

Animato.

Piano.

1. Tank's - gib - in was a - com - in', an' I had - n' nuffin ter eat;
2. I had - n' gone so ber - y fur when I sees de Kun - nel's house;
3. I got so 'cit - ed dat I did - n' know what I was doin;
4. De Kun - nel hab a yal - ler dorg dat lub ter barg an bite;
5. I let the chick - ens out de bag, an' said it was a joke;

Oh! Lor! gib dis chile a chick - en; I had some rice an' hem' - ny, but I
Oh! Lor! gib dis chile a chick - en; I jumped out ob the wag-gon jes as
Oh! Lor! gib dis chile a chick - en; An all the time be - hin' me dar was
Oh! Lor! gib dis chile a chick - en; He grabbed me by de trou - sers, an' he
Oh! Lor! gib dis chile a chick - en; De Kun - nel called de dorg a - way, an'

Copyright, 1898, by Edward Schuberth & Co
Public performance permitted.

did - n' hab no meat; Oh Lor! gib dis chile a chick - en; I
still's a lit - tle mouse; Oh Lor! gib dis chile a chick - en; Went
sum - fin' wrong a - brewin' Oh Lor! gib dis chile a chick - en; I
hole on might - y tight; Oh Lor! gib dis chile a chick - en; De
swore I was a moke; Oh Lor! gib dis chile a chick - en; I

t'ought dat I mought bor - rer sum - fin jes out - side de town; Oh Lor!
roun' de house an roun' de barn, an' found de big - ges' coop, Oh Lor!
got some lub - ly chick - ens an I put em in de bag, Oh Lor!
Kun - nel put de win - dow up, an' pint - ed out de gun, Oh Lor!
jumped in - to de wag - gon, an' I start - ed up de mewl, Oh Lor!

gib dis chile a chicken: So I her - ness up de mewl an' I went ter look a-round;
gib dis chile a chicken: Dar was heaps ob hens an' roosters, an' some chickens for de soup;
gib dis chile a chicken: Den I legged it for the wag-gon, an' you bet I did - n' lag;
gib dis chile a chicken: An' de dorg he am so heb - by dat ob cose I could - n' run:
gib dis chile a chicken: I is done a - steal - in' chickens, I'se a - gwine ter Sun-day School:

E.S.& Co 2126

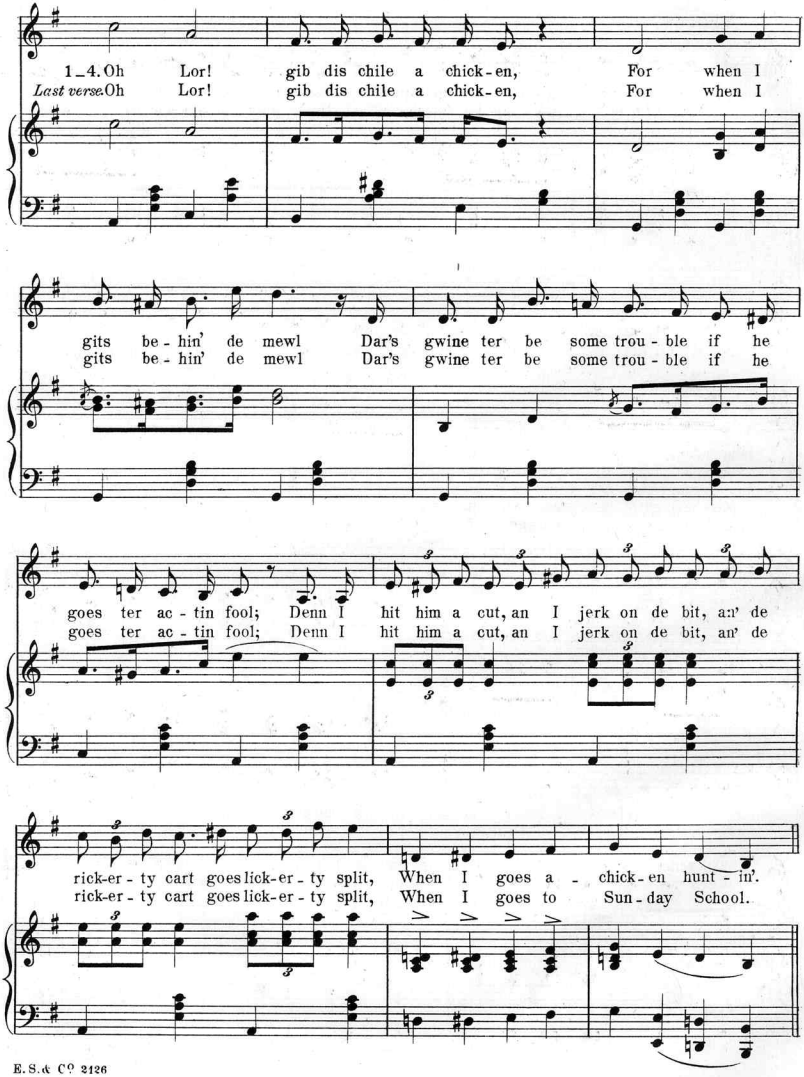
1_4. Oh Lor! gib dis chile a chick-en, For when I
Last verse. Oh Lor! gib dis chile a chick-en, For when I
gits be-hin' de mewl Dar's gwine ter be some trou-ble if he
gits be-hin' de mewl Dar's gwine ter be some trou-ble if he
goes ter ac-tin fool; Denn I hit him a cut, an I jerk on de bit, an' de
goes ter ac-tin fool; Denn I hit him a cut, an I jerk on de bit, an' de
rick-er-ty cart goes lick-er-ty split, When I goes a - chick-en hunt-in'.
rick-er-ty cart goes lick-er-ty split, When I goes to Sun-day School.

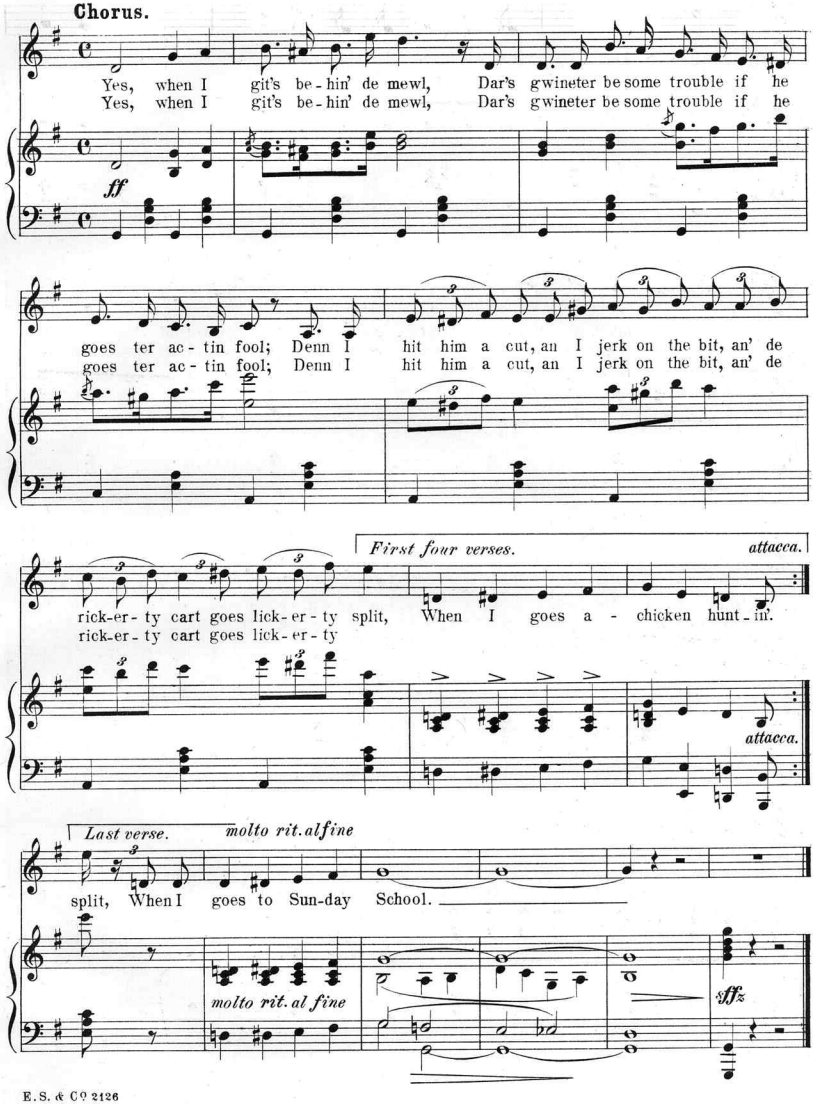
Chorus.
Yes, when I git's be-hin' de mewl, Dar's gwineter be some trouble if he
Yes, when I git's be-hin' de mewl, Dar's gwineter be some trouble if he
ff
goes ter ac-tin fool; Denn I hit him a cut, an I jerk on the bit, an' de
goes ter ac-tin fool; Denn I hit him a cut, an I jerk on the bit, an' de
First four verses.
attacca.
rick-er-ty cart goes lick-er-ty split, When I goes a-chicken hunt-in'.
rick-er-ty cart goes lick-er-ty
attacca.
Last verse.
molto rit. al fine
split, When I goes to Sun-day School.
molto rit. al fine
sffz

Schuberth's Popular Edition.

"I can't leave the old Folks alone!" Song by E.A. Mac Donnell; Edition for High Voice & Low Voice, Pr. **50¢** each.

Chorus.

"Sweetheart, I love but you, Ah! I love but you; Sweet-heart, I will be true, I'll be true to you;

rit.

But ask me not to leave My parents now grown old, Though I love you we must part, I can't leave the old folks a-lone!"

Copyright, 1898, by Edward Schuberth & Co.

Give Cinda the Cake, Song by Theo. A. Metz. Pr. **50¢**

Talk a-bout de best coons in de land, who walk for dat cake oh so grand, You can bet we are in line all others we out-shine, When

Cinda and I are on de floor, Next Sunday we'll take an-other walk, to the min-is-ter and hear a lit-tle talk, Then

Copyright, 1898, by Theo. A. Metz, New York.

Hocus-Pocus Dance, Piano Solo by Chas. Miller, Pr. **50¢**; Piano & Violin **25¢** net; **10** parts & Piano **45¢** net;
Full Orchestra **50¢** net.

f *cresc.*

Copyright, 1898, by Edward Schuberth & Co.

"Love's Messenger," Song by Waldtern Pegg. Pr. **50¢**.

mf *dim.*

Lit-tle Cupid god of love! Folks say I am a naughty Boy, A-like to young and old I bring A blissful dream of love and joy.

cresc. *cresc.* *staccato e con grazia* *ad lib.* *f*

Rich and poor a-like must bow When they feel my piercing dart; Sometimes my keenest ar-row turns, 'Tis then the heart must feel the smart.

Copyright, 1898, by Edward Schuberth & Co.

Gilly, Gally, Gee, March & Two-Step by Harry P. Wilkins, Pr. **50¢**; Piano & Violin **25¢** net; **10** parts & piano **45¢** net;
Full Orchestra **50¢** net; Military Band **50¢** net.

Marciale. *mf* *p leggiero* *mf* *f*

Copyright, 1898, by Edward Schuberth & Co.

Oh Lor! Gib Dis Chile A Chicken, Song by A. Ross Weeks, Pr. **50¢**.

Tank-gib-in was a-comin', an' I hadn'-nuffin ter eat; Oh! Lor! gib dis chile a chicken; I had some rice an' hom'ny, but I did-n' hab no meat; Oh Lor!

gib dis chile a chicken; I t'ought dat I mought borrer sumfin jes outside de town; Oh Lor! gib dis chile a chick-en: So I harness up de mewl an' I

Copyright, 1898, by Edward Schuberth & Co.

"Norah Dear," Song by E.A. Mac Donnell, Pr. **50¢**.

With Expression.

The gentle breezes kiss the opening flowers, and whisper to them words they long to hear, I fain would also kiss your lips so sweet, And say to you, I love you, Norah Dear!-I

long to tell you that my heart doth know, A joy so deep and tender when your's near, Your presence wakens thoughts of early spring The birds sing even sweeter "Norah Dear"!

Copyright, 1898, by Edward Schuberth & Co.

The President's March, Piano Solo by Victor Herbert, Pr. **50¢**; Piano & Violin **25¢** net;
10 parts & Piano **45¢** net; Full Orchestra **50¢** net; Military Band **50¢** net.

Copyright, 1898, by Edward Schuberth & Co.

Scanning Target

Edison Sheet Music

Item no.: **100009760**

Title: **Oh Lor! gib did chile a chicken**

Box no. and finding aid no.: **82/5687**

Digitization note:

Contact: Karen Lund, x70156
Lauren Woodis, x73939
Pat Padua, x75904