# THE STAR OF GLORY

WORDS AND MUSIC BY
EMMETT J. WELCH

EMMETT J. WELCH
MUSIC PUBLISHER
WILSON BUILDING, 15TH BELOW CHESTNUT ST.
PHILADELPHIA, PA.

# THE STAR OF GLORY.

Words & Music by
EMMETT J. WELCH.

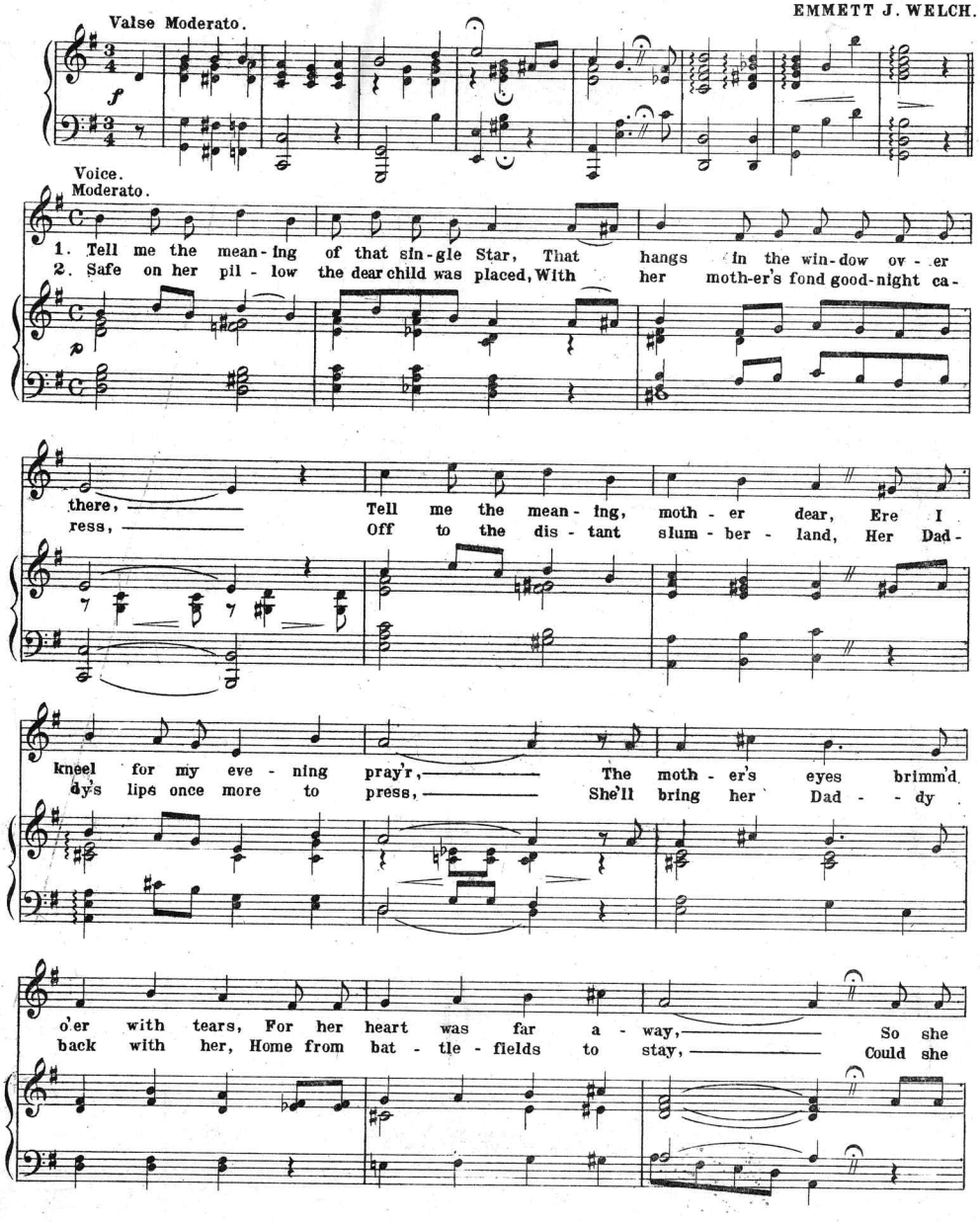


Copyright MCMXVIII by Emmett J. Welch, Philada. Pa.

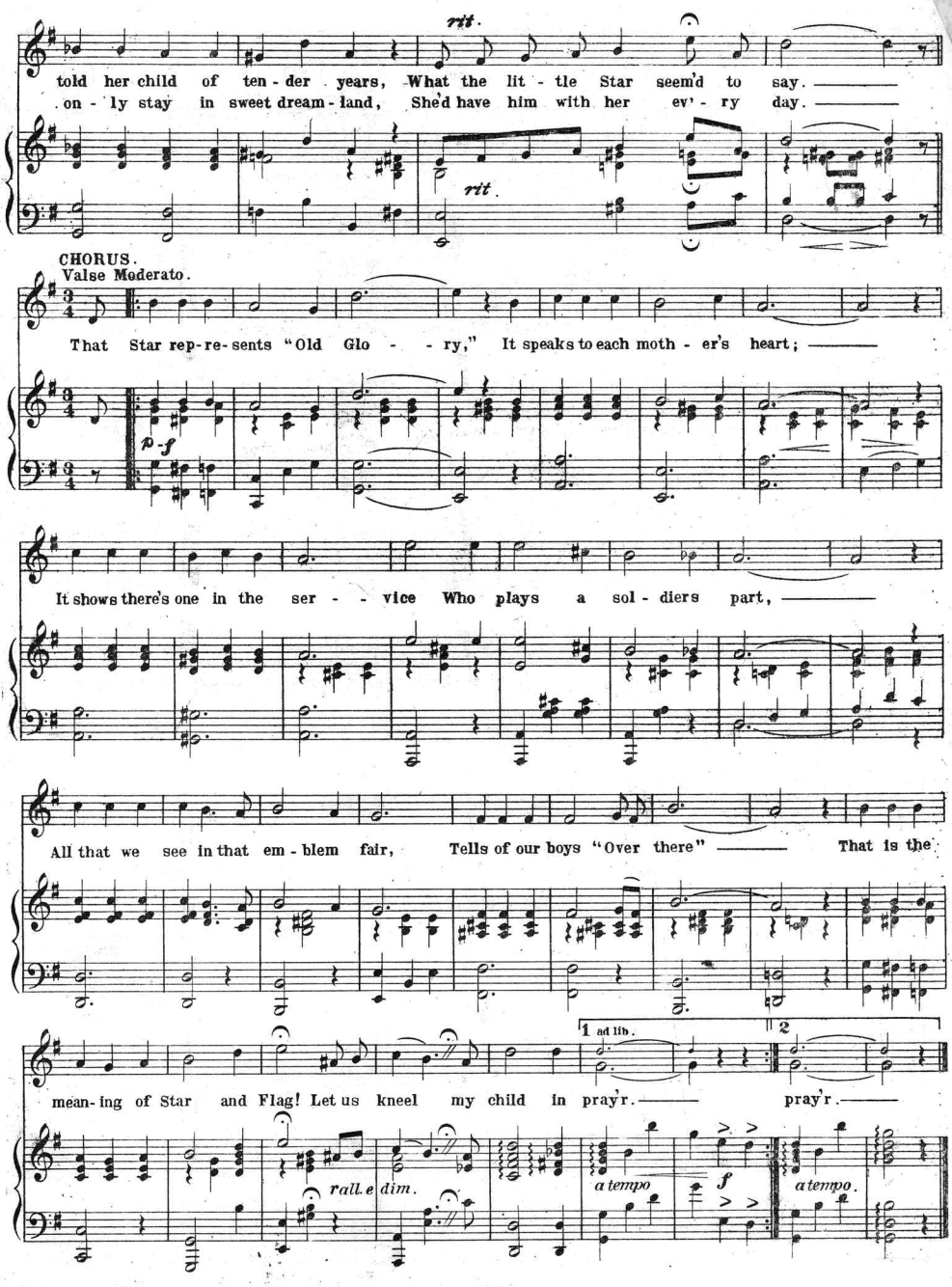
rit.
told her child of ten - der years, What the lit - tle Star seem'd to say.
on - ly stay in sweet dream - land, She'd have him with her ev' - ry day.
rit.
CHORUS.
Valse Moderato.
That Star rep - re - sents "Old Glo - - ry," It speaks to each moth - er's heart;
p-f
It shows there's one in the ser - - vice Who plays a sol - diers part,
All that we see in that em - blem fair, Tells of our boys "Over there" That is the
1 ad lib.
2
mean - ing of Star and Flag! Let us kneel my child in pray'r. pray'r.
rall. e dim.
a tempo
f
a tempo.

# Two Numbers That Should Be On Every Piano

## THE DOVE WALTZ

HESITATION

By CLARENCE L. GASKILL

*INTRO*

*loco*

*Valse*

## MOTHER IS THE ONLY GIRL WHO KISSES ME NOW

Words by HOWARD BARLOW

Music by SAM GOLD

Allegro Moderato

CHORUS.

Moth-er is the only girl who kisses me now, kisses me now; ca-ress-es me now,

All the other girl-ies pass me by with a bow, Leaving me all a - - lone; ——

Published by

EMMETT J. WELCH

403 WILSON BUILDING - - - 15th and Chestnut Sts., PHILADELPHIA

# Scanning Target

## Edison Sheet Music

**Item no.:** **100009777**

**Title:** **The star of glory**

**Box no. and finding aid no.:** **82/5704**

**Digitization note:** Color cover

Contact: Karen Lund, x70156
Lauren Woodis, x73939
Pat Padua, x75904