NO

3 - OCT 3 0
Copy 1973

STROLLING on the SANDS

Sung with great applause by

Miss Blanche Selwyn,

Music arranged by

WM. F. WELLMAN, JR.

Orchestral arrangement by — GEO. ROSS.

3

NEW YORK.
C. H. DITSON & CO. 711 BROADWAY.
BOSTON, O. DITSON & Co.

Chicago. Lyon & Healy. | Cinn. J. Church & Co. | Boston. J. C. Haynes & Co. | Phila. Lee & Walker.

Entered according to act of Congress in the year 1873 by O. Ditson & Co. in the Office of the Librarian of Congress at Washington.

HITCHCOCK'S MUSIC STORE, 288 SIXTH AVENUE, NEW YORK.

STROLLING ON THE SANDS.

Wm F. WELLMAN. Jr

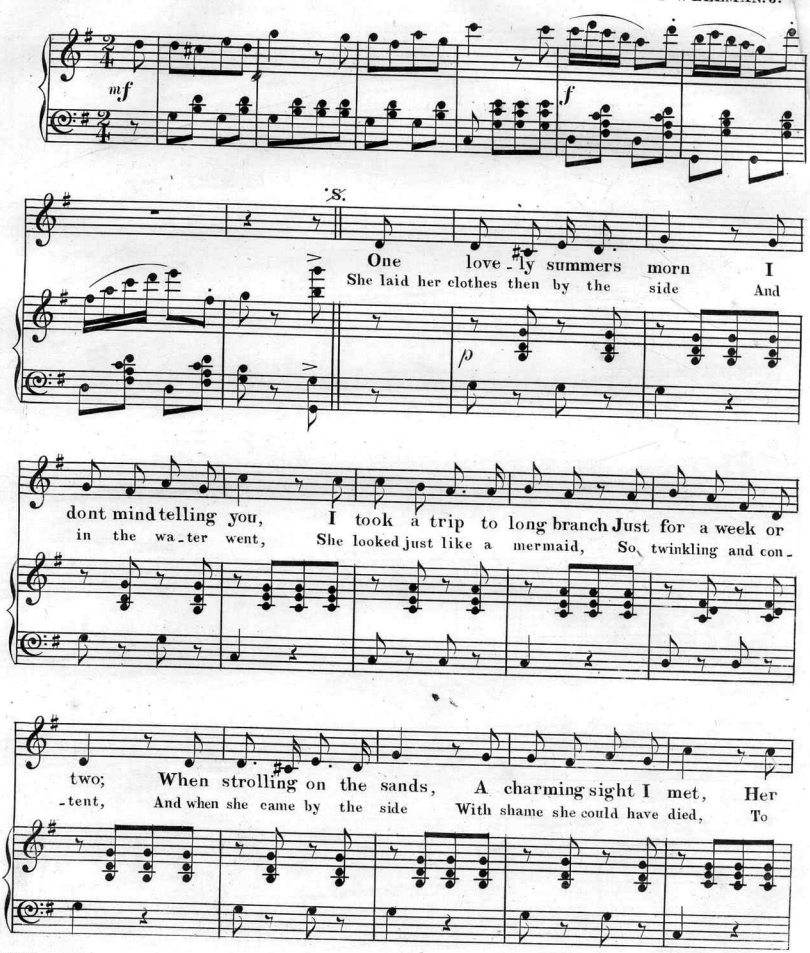

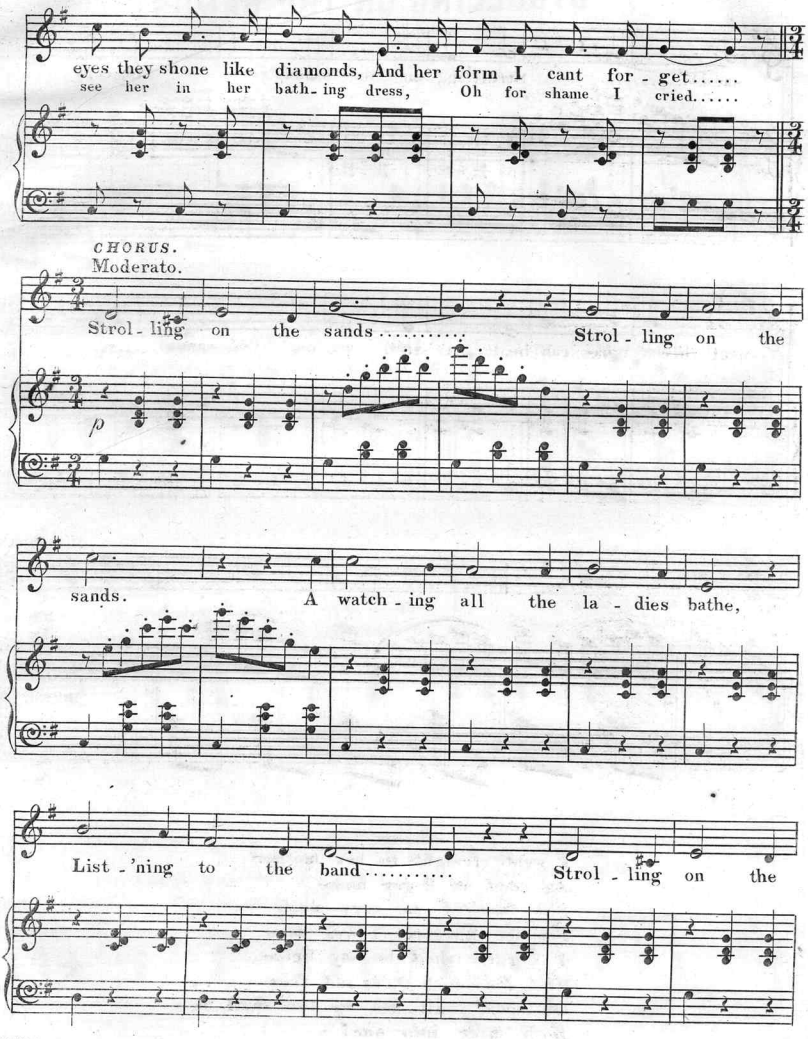
eyes they shone like diamonds, And her form I cant for - get.....
see her in her bath - ing dress, Oh for shame I cried.....
CHORUS.
Moderato.
Strol - ling on the sands..... Strol - ling on the
p
sands. A watch - ing all the la - dies bathe,
List - 'ning to the band..... Strol - ling on the

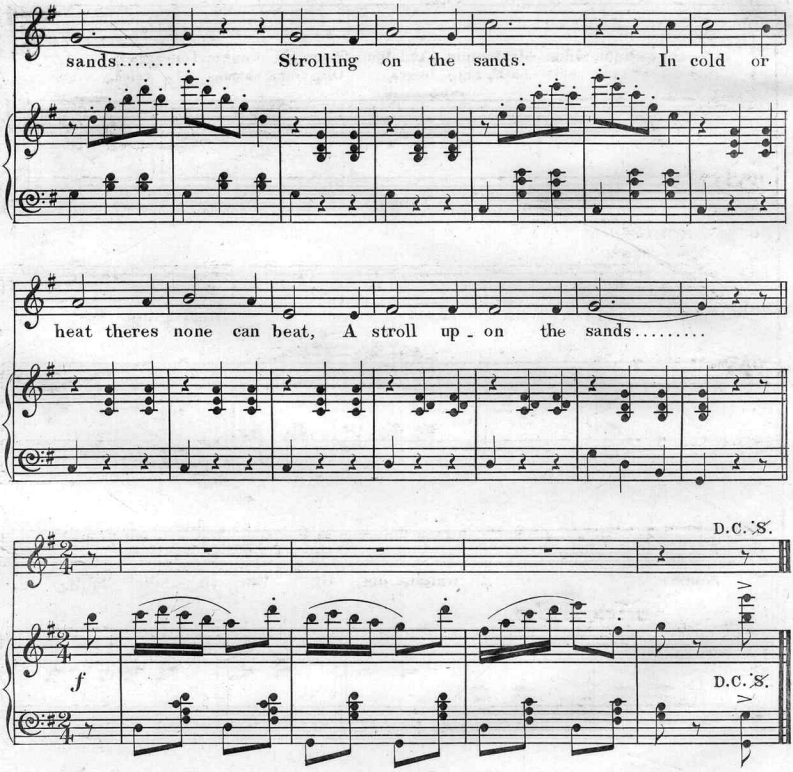

3d Verse.

I went straight to her mother
As soon as I got home,
She thanked me very much
For the kindness I had done
I begged she'd be my bride,
She consented there and then
Oh soon you'll see we two shall be
Both made into one!

Scanning Target

Edison Sheet Music

Item no.: **100009786**

Title: **Strolling on the sands**

Box no. and finding aid no.: **82/5713**

Digitization note:

Contact: Karen Lund, x70156
Lauren Woodis, x73939
Pat Padua, x75904