I MISS THAT MISSISSIPPI MISS THAT MISSES ME

WORDS BY
JOE YOUNG and
SAM M. LEWIS

MUSIC BY
PETE WENDLING

I Miss That Mississippi Miss That Misses Me

Words by
SAM M. LEWIS & JOE YOUNG

Music by
PETE WENDLING

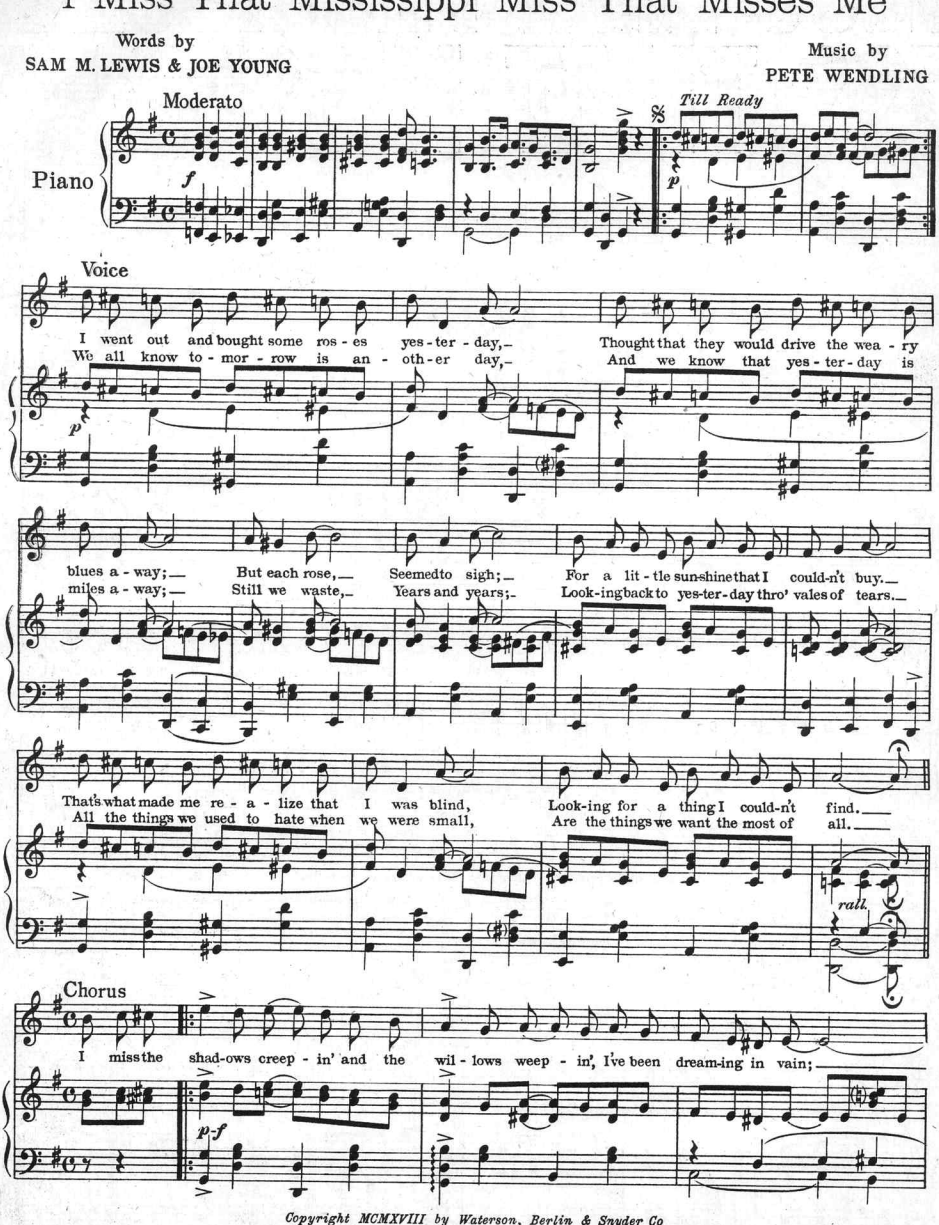

Copyright MCMXVIII by Waterson, Berlin & Snyder Co
Copyright Canada MCMXVIII by Waterson, Berlin & Snyder Co
International Copyright Secured

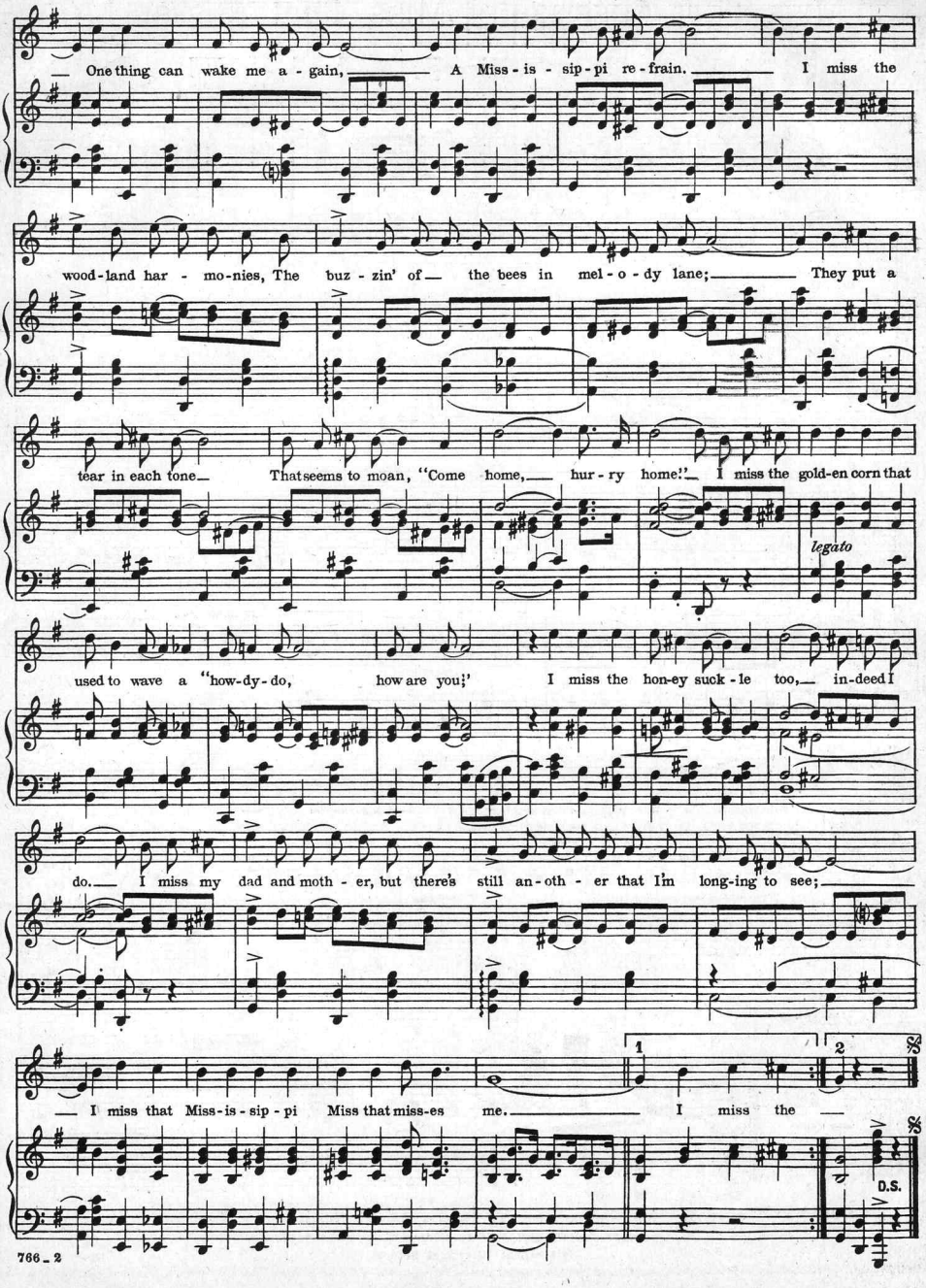
One thing can wake me a - gain, A Miss - is - sip - pi re - frain. I miss the
wood - land har - mo - nies, The buz - zin' of the bees in mel - o - dy lane; They put a
tear in each tone That seems to moan, "Come home, hur - ry home!" I miss the gold - en corn that
legato
used to wave a "how - dy - do, how are you;" I miss the hon - ey suck - le too, in - deed I
do. I miss my dad and moth - er, but there's still an - oth - er that I'm long - ing to see;
I miss that Miss - is - sip - pi Miss that miss - es me. I miss the
1
2
D.S.

THEY WERE ALL OUT OF STEP BUT JIM

BY IRVING BERLIN

Chorus

"Did you see my lit - tle Jim - my march - ing, With the sol - diers up the av - en - ue? There was Jim - my just as stiff as starch, Like his Dad - dy on the sev - en - teenth of March. Did you no - tice all the love - ly la - dies, Cast - ing their eyes on

Copyright MCMXVIII by Waterson, Berlin & Snyder Co.
Copyright Canada MCMXVIII by Waterson, Berlin & Snyder Co.

For Sale By All Dealers.

"SENT DIRECT BY PUBLISHER FOR 15 CENTS IN STAMPS"

OUR LATEST CATALOGUE JUST OFF PRESS COPY SENT FREE ON REQUEST

SENT BY MAIL ON RECIEPT OF 12¢ IN STAMPS
PICK-ME-UP PUBLISHING COMPANY
Apeda Building, 212 West 48th Street.
New York City

ASK YOUR MUSIC DEALER
FOR A COPY OF
PICK-ME-UP

Don't Miss It!! You'll Have 1,000 Laughs!!! Nothing Like It On the Market!!!!

Thirty-two pages crammed with screams!

AND FOR TEN CENTS

I'm All Bound 'Round With The Mason Dixon Line.

Music by
JEAN SCHWARTZ.

Words by
SAM M. LEWIS & JOE YOUNG

3

Chorus.

I'm all bound 'round with the Mas-on Dix-on Line; It's pulling me, back where I used to be; When I was young-er I knew ev-'ry lane,

p–f

Now I hung-er to be once a-gain; Back where the rob-in keeps throbbin' pret-ty mel-o dies; And when I'm all bound round with a pair of lovin' arms, Oh! mother mine!

Copyright MCMXVII by Waterson, Berlin & Snyder Co. Strand Theatre Bldg, B'way, N.Y.
Copyright Canada MCMXVII by Waterson, Berlin & Snyder Co.
International Copyright Secured.

692-3

For Sale By All Dealers.

SEND FOR OUR CATALOGUE

Scanning Target

Edison Sheet Music

Item no.: **100009794**

Title: **I miss that Mississippi miss that misses me**

Box no. and finding aid no.: **82/5721**

Digitization note:

scan copy with deeper orange cover; scan back cover only of second copy

4 color

Contact: Karen Lund, x70156
Lauren Woodis, x73939
Pat Padua, x75904