3 - OCT 3 0
Copy 1073

DOWN IN BLOSSOM ROW

NO

5

WORDS BY
FRED·J·HAMILL.
MUSIC BY
PERCY WENRICH.

F.A.MILLS 98 W. 29th. St. NEW YORK.

"Down In Blossom Row."

Words by
FRED J. HAMILL.

Music by
PERCY WENRICH.

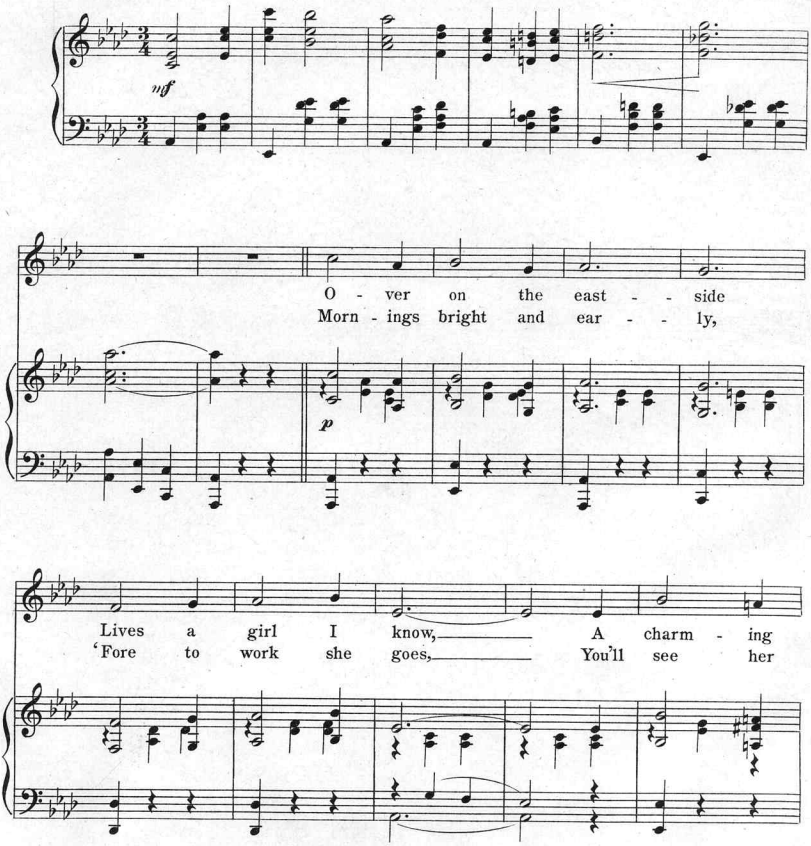

Copyright 1905 by F. A. Mills, 48 West 29th St., New York
English Copyright Secured.

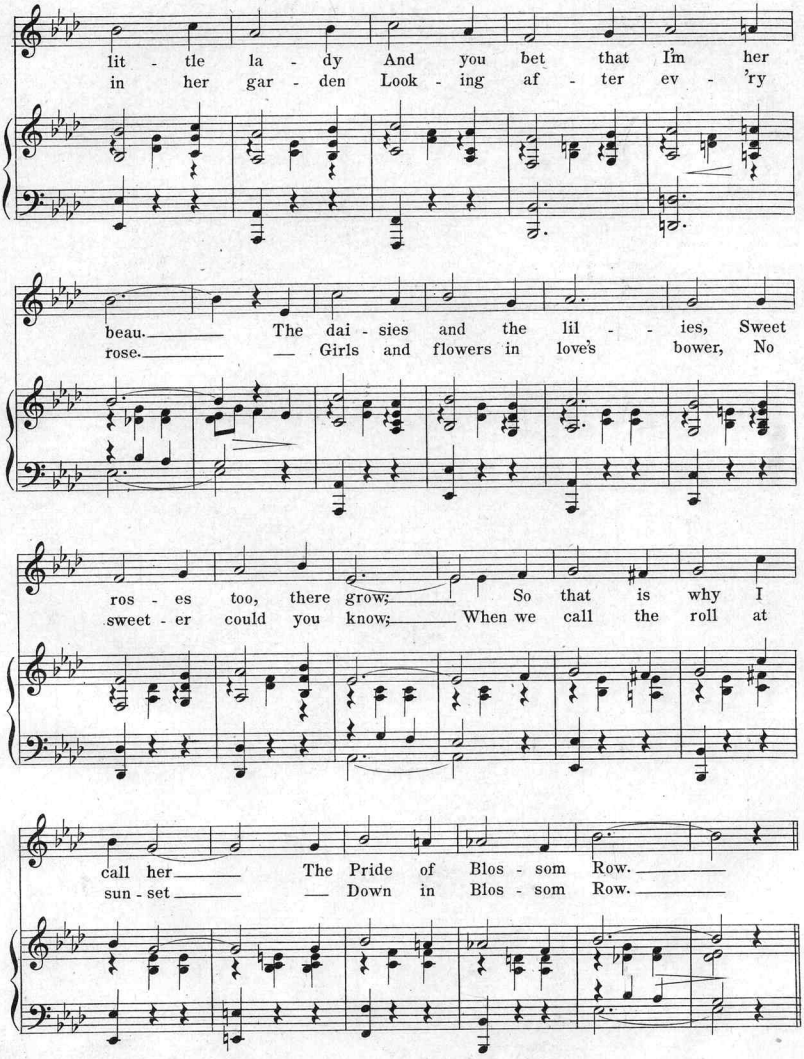
lit - tle la - dy And you bet that I'm her
in her gar - den Look - ing af - ter ev - 'ry
beau. The dai - sies and the lil - ies, Sweet
rose. Girls and flowers in love's bower, No
ros - es too, there grow; So that is why I
sweet - er could you know; When we call the roll at
call her The Pride of Blos - som Row.
sun - set Down in Blos - som Row.

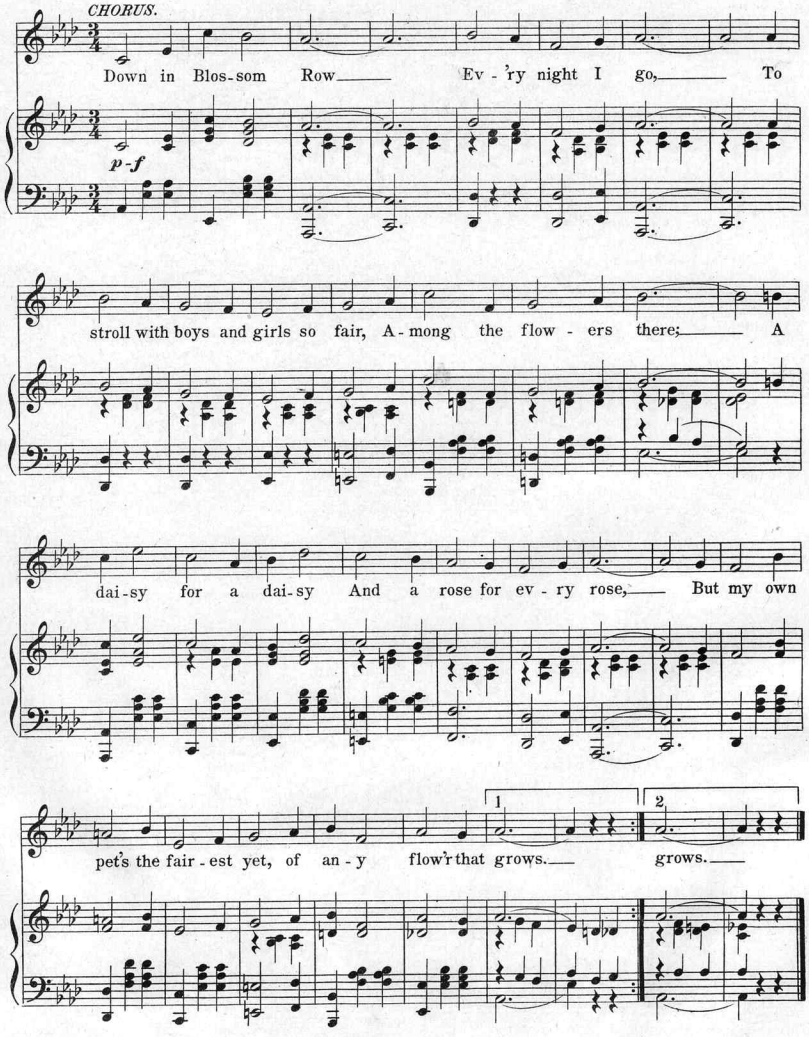
CHORUS.
Down in Blos-som Row Ev-'ry night I go, To
p-f
stroll with boys and girls so fair, A-mong the flow-ers there; A
dai-sy for a dai-sy And a rose for ev-ry rose, But my own
1
2
pet's the fair-est yet, of an-y flow'r that grows. grows.

STANDARD SONGS BY STANDARD COMPOSERS.

The Toreador Am I. . . . . *Words by Arthur Trevelyan. Music by L'Espoir.* . . . High and Low keys each 60 cts.

Tempo di Bolero. *Vive.*

The Tor - - e-a-dor am I, Who waits to do or

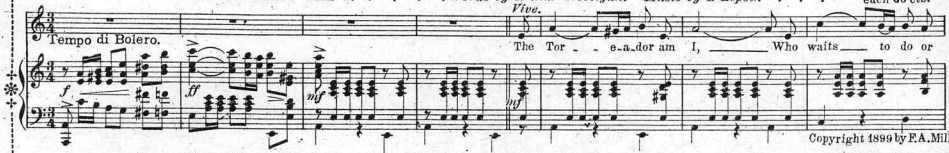

Copyright 1899 by F.A.Mills.

The Arab's Love Song. . . . *Poem by W.C. Kreusch. Music by H. Sylvester Krouse.* . . High and Low keys each 50 cts.

Tempo di Bolero. *Con energico.*

A - cross the desert's ar - id waste, Im - pelled by Love's mad

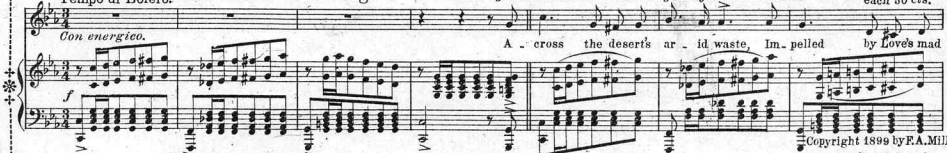

Copyright 1899 by F.A.Mills.

Annabel Lee. . . . . . *Poem by Edgar Allan Poe. Music by Sigfrid Stenhammar.* High and Low keys each 1.00.

Allegretto.

It was man-y and man-y a year a-go, In a king-dom by the sea, That a

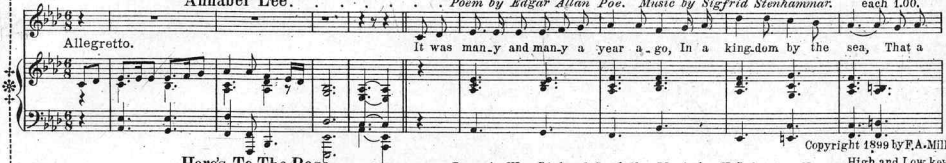

Copyright 1899 by F.A.Mills.

Here's To The Rose. *Con espressivo.* . *Poem by Wm. Richard Goodall. Music by H. Sylvester Krouse.* High and Low keys each 50 cts.

Andante con moto.

Here's to the rose in the earth - en cup, Here's to the fad - ed

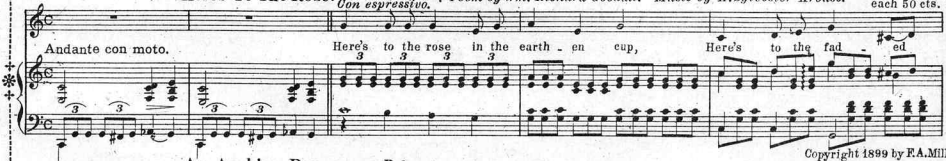

Copyright 1899 by F.A.Mills.

An Arabian Romance. (Bolero.) . *Words by Wm. Richard Goodall. Music by G J Couchois.* Price 1.25

Con Spirito. *rit.* *a tempo.*

No - ble steed, on-ward speed, A cross the burn-ing plain. "Sa - bi" on, thou gal - lant son, Bear

Ve - lo - ce va, no-bil de-strier, Tra - ver - sa lar-den-te pian; Vo - la "Sa-bi" ga-gliar-do cor-sier Mi

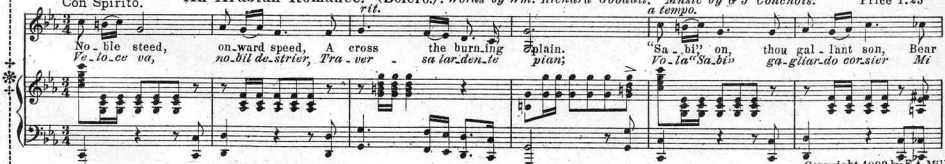

Copyright 1899 by F.A.Mills.

Dost Thou Remember? . . . *Words & Music by Theo. H. Northrup.* . . . . . Price 50 cts.

Moderato. *cantabile.*

Thou wert born for love I of-ferd love to thee, Hum-bly did I bow to

Can re-morse e'er touch that cru-el heart of thine? Wilt thou ev-er in thy

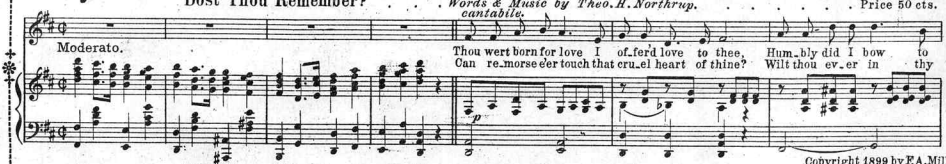

Copyright 1899 by F.A.Mills.

The Stars All Shine To Night. *Words & Music by H.Y. Leavitt.* . . . . . Price 50 cts.

Andante espressivo.

The stars all shine to-night, Just as they used to do,

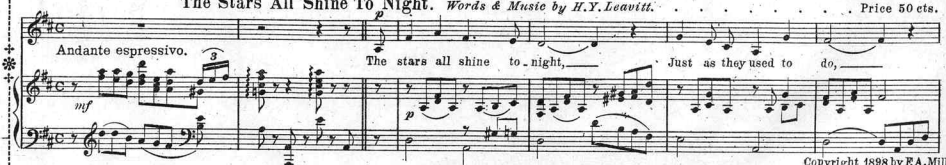

Copyright 1898 by F.A.Mills.

F.A.MILLS.
48 West 29th Street. New York.
Boston: Boylston B'ld'g. Chicago: Central Music Hall B'ld'g.

"Heinie."

Words by ED. ROSE. Music by TED. SNYDER.

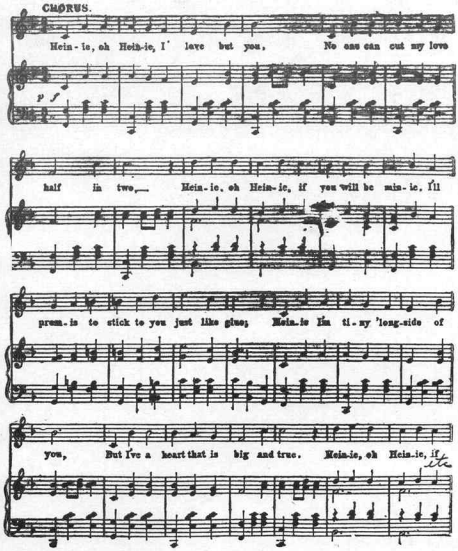

Copyright 1904 by F. A. Mills. 48 W. 29th St. N. Y.
English Copyright Secured.

"Take A Car."

By ROSE & SNYDER.

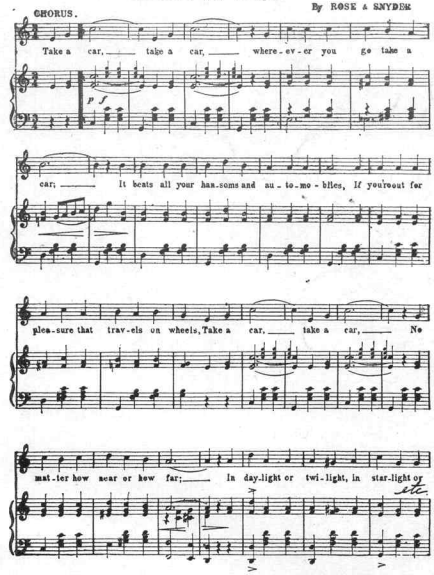

Copyright 1905 by F A Mills 48 W 29th St N.Y.
English Copyright Secured.

I Wonder If You Miss Me.

Words by ED. ROSE. Music by TED. SNYDER.

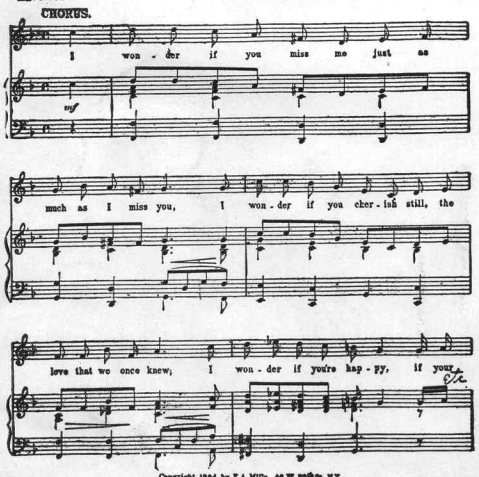

Copyright, 1904, by F. A. Mills. 48 W. 29th St. N.Y.
English Copyright Secured.

"Josie, won't you listen to me."

by ROSE & SNYDER.

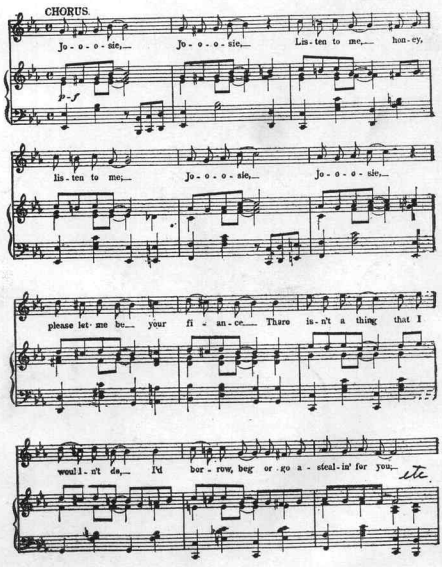

Copyright 1906 by F. A. Mills, 48 West 29th St., New York.
English Copyright Secured.

Scanning Target

Edison Sheet Music

Item no.: **100009800**

Title: **Down in blossom row**

Box no. and finding aid no.: **82/5727**

Digitization note: Color cover

Contact: Karen Lund, x70156
Lauren Woodis, x73939
Pat Padua, x75904