NO

3 - OCT 3 0
Copy 1973

Brighter am de Hebnly Glories

Song & Chorus

Words & Music

BY

THOS. P. WESTENDORF

4

NEW YORK:
Hitchcock's Music Stores,
283 Sixth Avenue, near 18th St. | **166 Nassau Street,** opp. City Hall.

To my friend WM. GRIEVE, Esq., Greensboro, Pa.

Brighter am de Heb'nly Glories.

SONG AND CHORUS.

Words and Music by THOS. P. WESTENDORF.

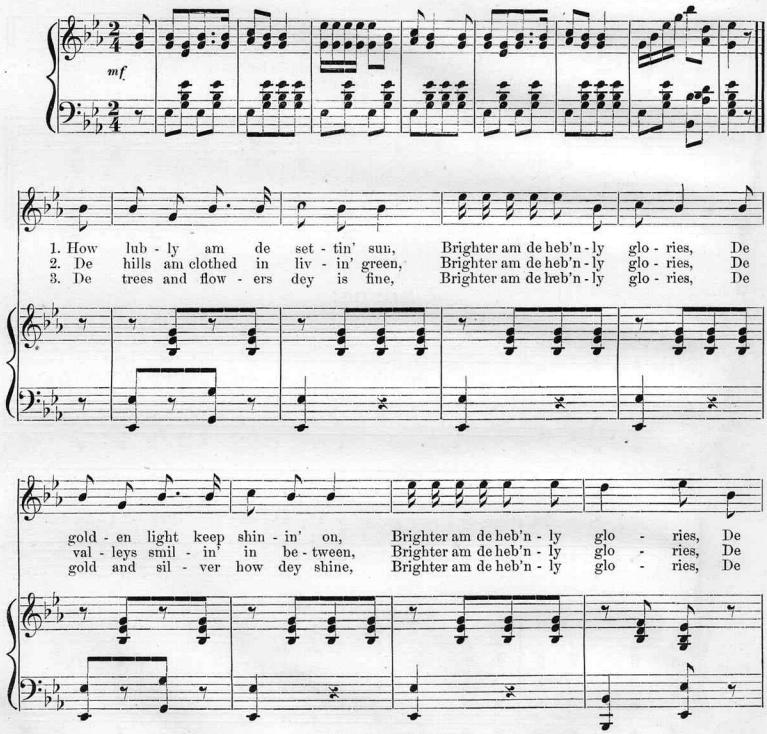

Copyright, 1882, *by W. F. SHAW.*

clouds like chari - ots made ob fire, Brighter am de heb'n - ly glo - ries, Dey's
rib - ber spar - kle in de light, Brighter am de heb'n - ly glo - ries, De
but - ter - fly hab gor - geous wings, Brighter am de heb'n - ly glo - ries, But

swing - in' low and swing - in' higher, Brighter am de heb'n - ly glo - ries.
lit - tle stars dey shine at night, Brighter am de heb'n - ly glo - ries.
oh, dese all am world - ly things, Brighter am de heb'n - ly glo - ries.

Chorus.

Sopr'o. All de ole earth's beau - ty am gwine to fade a - way, Den chil - 'en don't you

Alto.

Tenor. All de ole earth's beau - ty am gwine to fade a - way, Den chil - 'en don't you

Bass.

Piano.

tar - ry, oh, chil - 'en don't de - lay, Dar'll come a bless - ed morn - in', 'twill

tar - ry, oh, chil - 'en don't de - lay, Dar'll come a bless - ed morn - in', 'twill

come to you and me, For brighter am de heav'nly glo-ries, and we'll be dar to see.

come to you and me, For brighter am de heav'nly glo-ries, and we'll be dar to see.

WM. H. KEYSER & CO., MUSIC TYPOGRAPHERS, 921 ARCH ST., PHILADA.

National School

for the Piano Forte.

BY

W. F. SUDDS.

Price, Bound in Half Cloth, $3.25.

Crosstup & West, Phila.

Scanning Target

Edison Sheet Music

Item no.: **100009828**

Title: **Brighter am de heb'nly glories**

Box no. and finding aid no.: **83/5755**

Digitization note:

Contact: Karen Lund, x70156
Lauren Woodis, x73939
Pat Padua, x75904