NO

3- OCT 30
1973

TO
MRS. M. E. SMITH.

COULD I SEE MY BOY AGAIN;

Song & Chorus.

WORDS & MUSIC

BY

T. P. Westendorf.

CINCINNATI:
PUBLISHED BY THE JOHN CHURCH CO. 74 WEST FOURTH ST.
Chicago. ROOT & SONS MUSIC CO. 200 Wabash Avenue.
New York. THE J. CHURCH CO. 19 East 16th St.

COULD I SEE MY BOY AGAIN.

Words and Music by Thomas P. Westendorf.

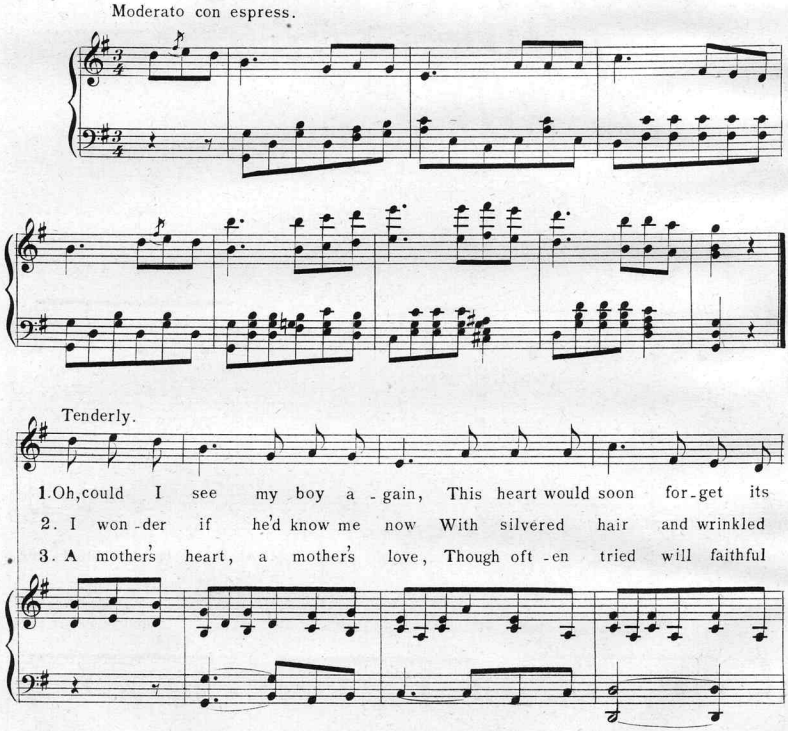

Copyright, 1890, by The John Church Co

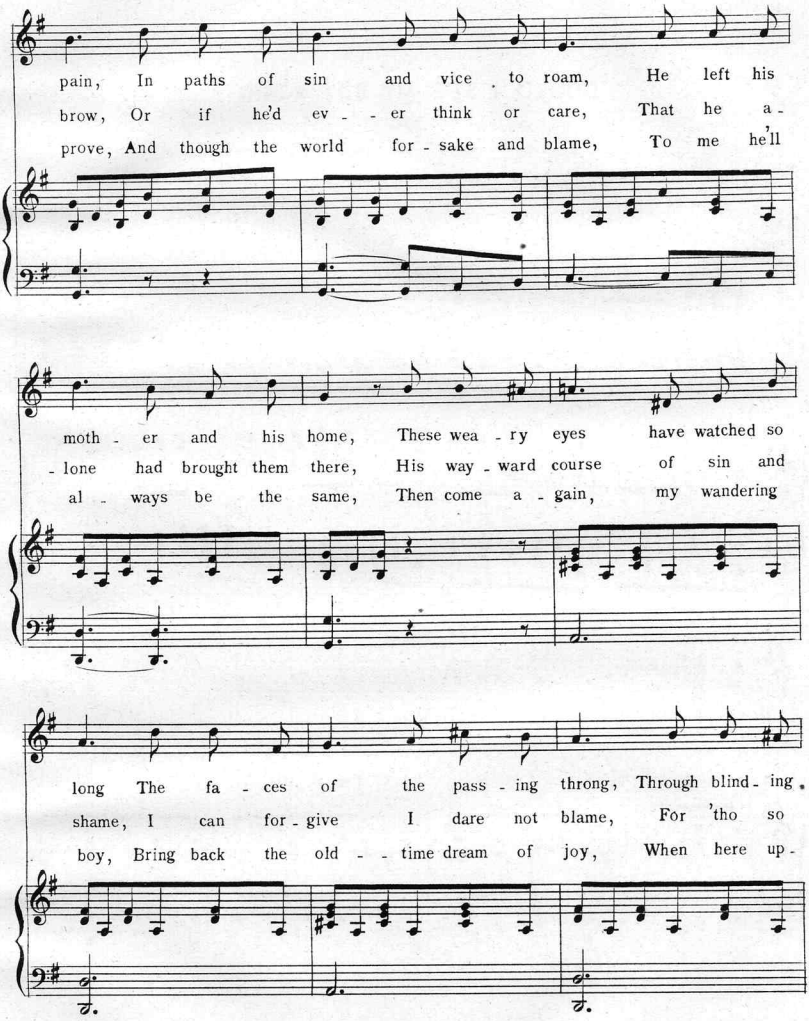
pain, In paths of sin and vice to roam, He left his
brow, Or if he'd ev - - er think or care, That he a -
prove, And though the world for - sake and blame, To me he'll
moth - er and his home, These wea - ry eyes have watched so
- lone had brought them there, His way - ward course of sin and
al - ways be the same, Then come a - gain, my wandering
long The fa - ces of the pass - ing throng, Through blind - ing
shame, I can for - give I dare not blame, For 'tho so
boy, Bring back the old - - time dream of joy, When here up -

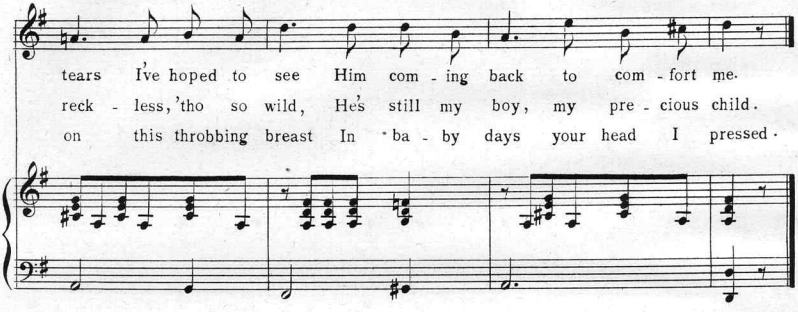
tears I've hoped to see Him com - ing back to com - fort me.
reck - less, 'tho so wild, He's still my boy, my pre - cious child.
on this throbbing breast In ba - by days your head I pressed.

CHORUS.

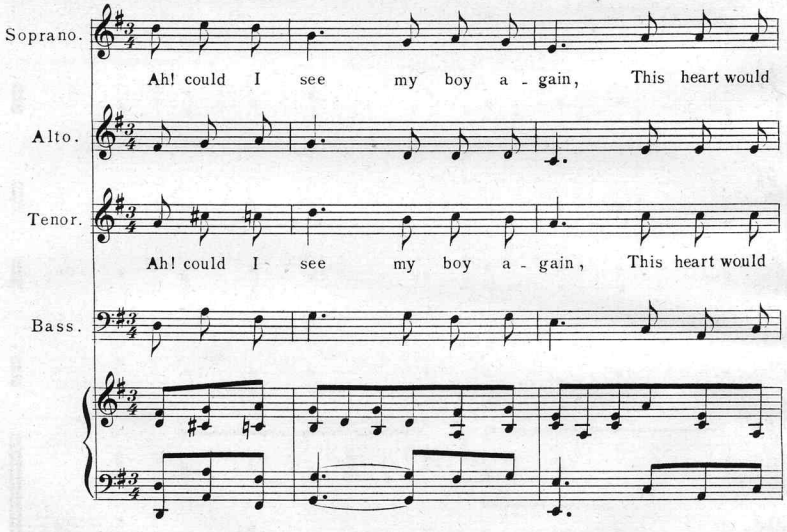
Soprano.
Ah! could I see my boy a - gain, This heart would
Alto.
Tenor.
Ah! could I see my boy a - gain, This heart would
Bass.

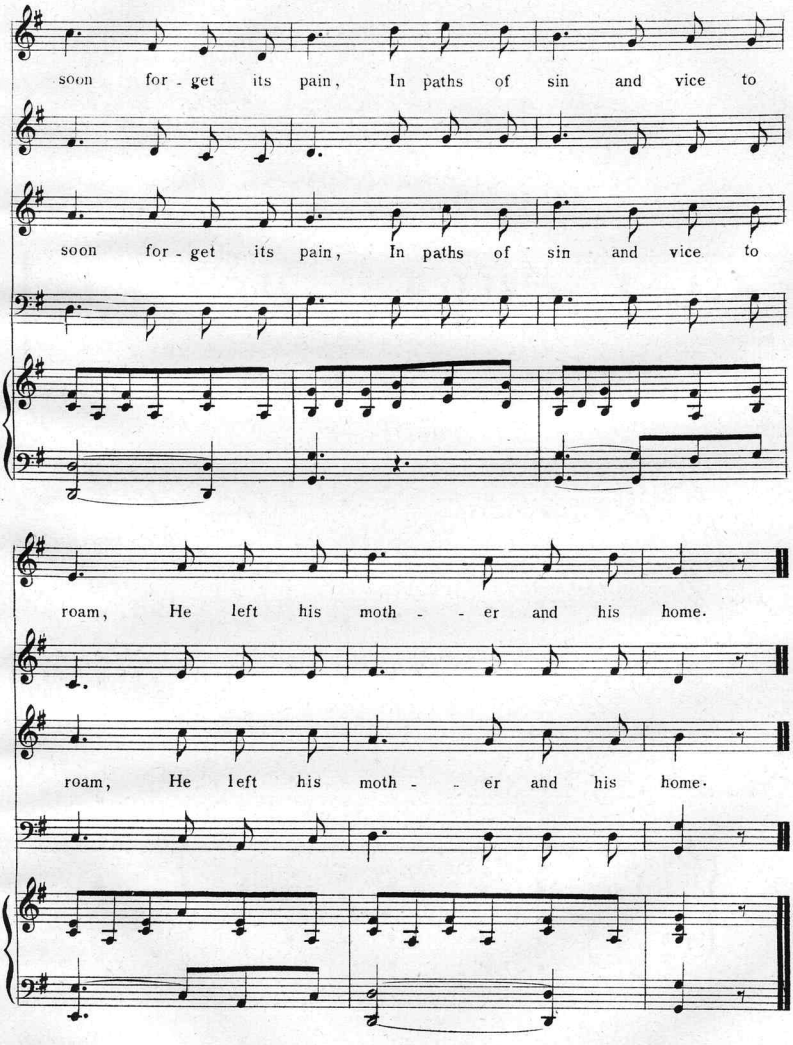
soon for - get its pain, In paths of sin and vice to
soon for - get its pain, In paths of sin and vice to
roam, He left his moth - - er and his home.
roam, He left his moth - - er and his home.

Scanning Target

Edison Sheet Music

Item no.: **100009831**

Title: **Could I see my boy again**

Box no. and finding aid no.: **83/5758**

Digitization note:

Contact: Karen Lund, x70156
Lauren Woodis, x73939
Pat Padua, x75904