NO

3 - OCT 3 0
Copy 1973

Down in the woodland alone

Song

By

J. P. Weston.

BOSTON
White, Smith & Comp'y
298, 300 Washington St.
Cleveland S. Brainard Sons. N. York J. L. Peters Chicago G. F. Root & Sons

DOWN IN THE WOODLAND ALONE.

SONG.

J. P. WESTON.

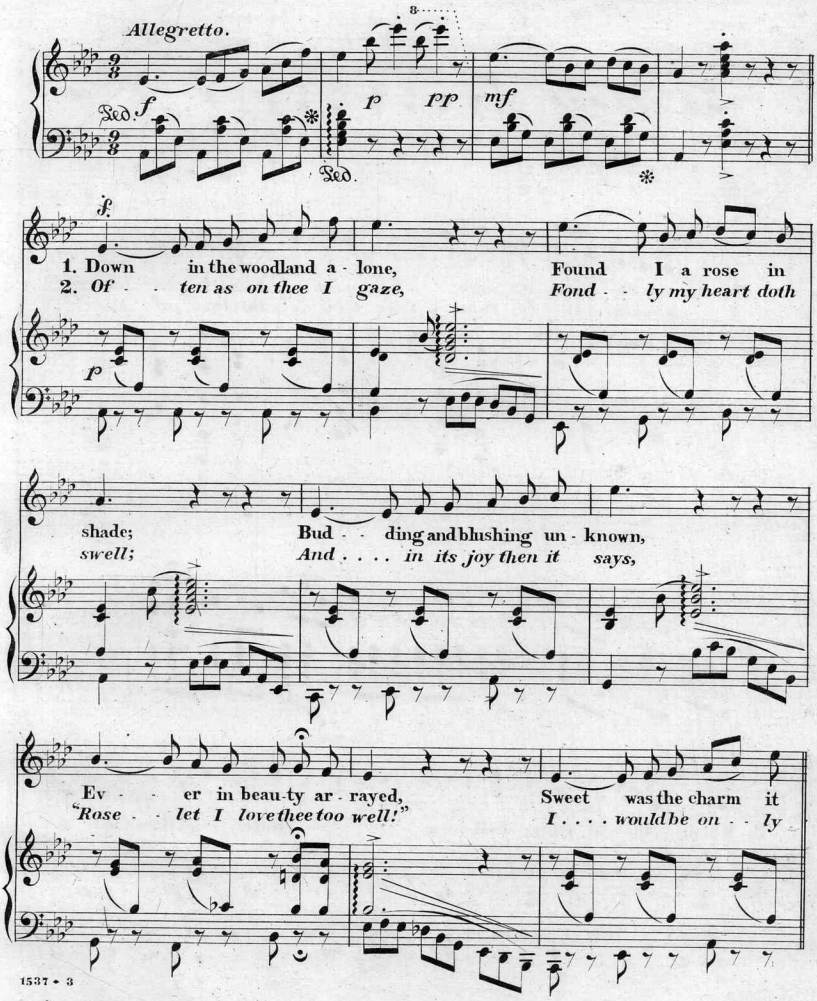

1537 - 3

Entd according to Act of Congress A.D. MDCCCLXXVIII by White Smith and Co. in the Office of the Librarian of Congress at Washington.

wore, I . . . . . ne'er had felt be - fore
thine, Take . . . thou this love of mine

f

Sweet was the charm it wore, I ne'er . . . . had felt be - fore.
I would be on - - ly thine, Take thou . . . . this love of mine.

p

f

8

mf

D.C.f.

3. When the cold winter shall come, Rose - - let thou must de -

-part, Hence then with me to my home,

Come then, O, come to my heart, There as my heaven to

shine, Ev - - - er mine, on - ly mine,

f

There as my heaven to shine, Be ev - - - er mine, on - ly mine.

p

f

R.W. Sherwood.

Scanning Target

Edison Sheet Music

Item no.: **100009857**

Title: **Down in the woodland alone**

Box no. and finding aid no.: **83/5784**

Digitization note:

Contact: Karen Lund, x70156
Lauren Woodis, x73939
Pat Padua, x75904