NO
3 - OCT 30
Copy 1973

DEDICATED TO MY PARTNER
W. F. SMITH.

EQUELENA SONG

TENOR OR SOPRANO
E♭ (75)

CONTRALTO OR BASS
(75)

Mezzo Soprano or Baritone. D (75)
Words & Music by

C. A. WHITE.

Transcription.
C. D. Blake, 75.

Boston. Chicago.

WHITE, SMITH & Co.
New York.

EVELENA.

Also arr. for Mezzo Sop. or Bar. in D.
Contralto or Bass in C.

(SOPRANO OR TENOR.)

Words and Music by
C.A.WHITE
Author of "Marguerite" "Marguerite of long ago." Etc.

Andante con espressione.

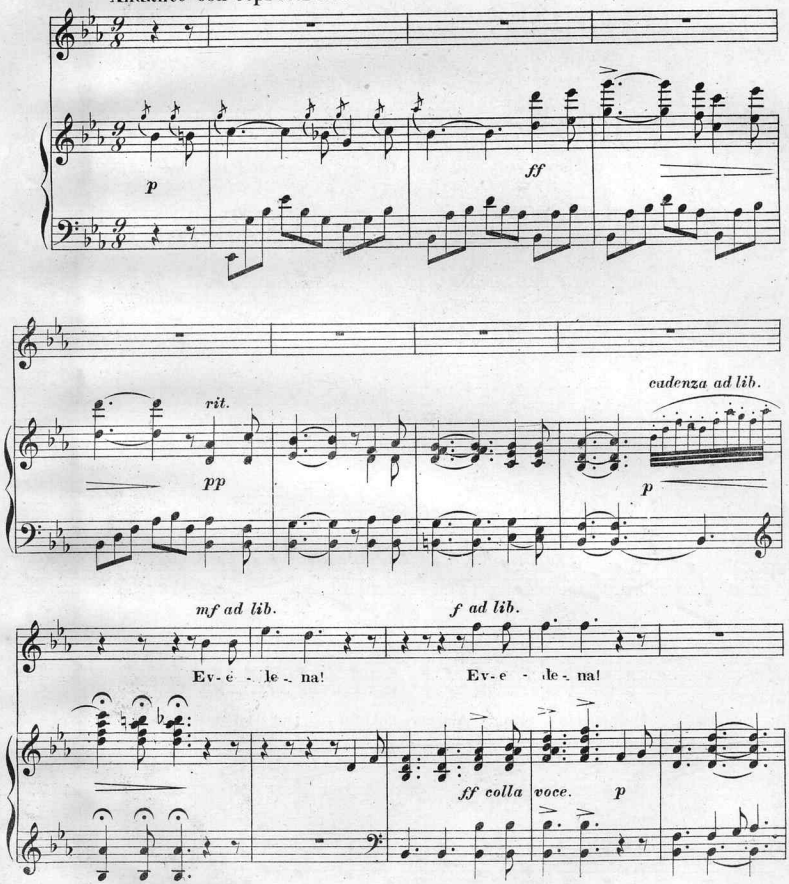

Copyright, 1889, by White, Smith & Co.

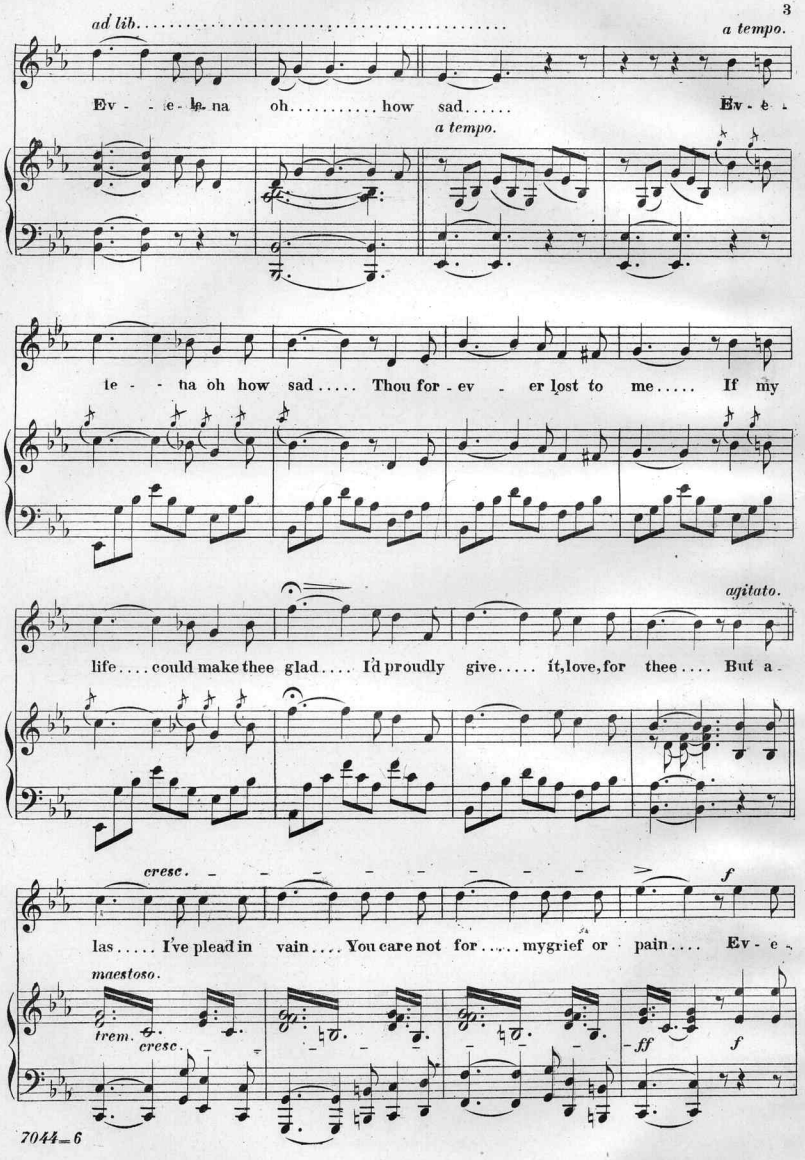
ad lib.
a tempo.
Ev - e - lina oh..... how sad.....
Ev - e -
a tempo.
te - - na oh how sad..... Thou for - ev - er lost to me..... If my
agitato.
life.... could make thee glad.... I'd proudly give..... it, love, for thee.... But a -
cresc.
f
las..... I've plead in vain.... You care not for..... my grief or pain.... Ev - e -
maestoso.
trem.
cresc.
ff
f

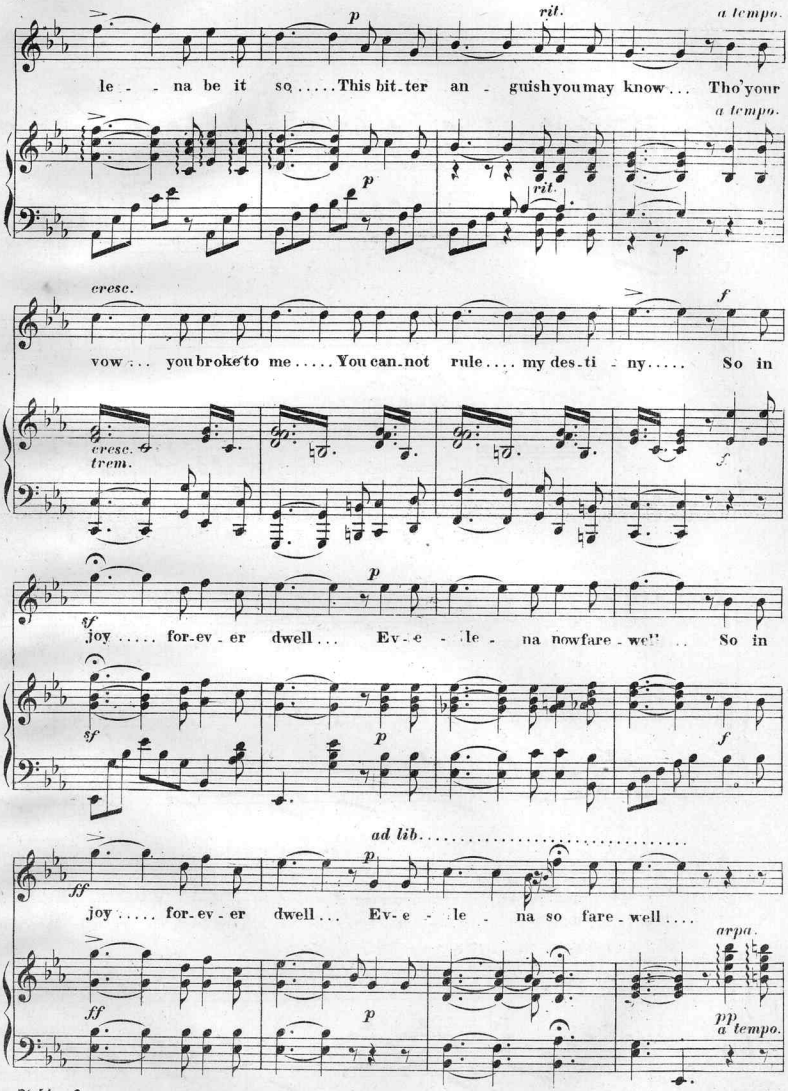
p
rit.
a tempo.
le - na be it so ..... This bit-ter an - guish you may know ... Tho' your
a tempo.
p
rit.
cresc.
f
vow ... you broke to me ..... You can-not rule .... my des-ti - ny ..... So in
cresc.
trem.
f
p
sf
joy ..... for-ev - er dwell ... Ev - e - le - na now fare - well ... So in
sf
p
f
ad lib.
p
ff
joy ..... for-ev - er dwell ... Ev - e - le - na so fare - well ....
arpa.
ff
p
pp
a tempo.

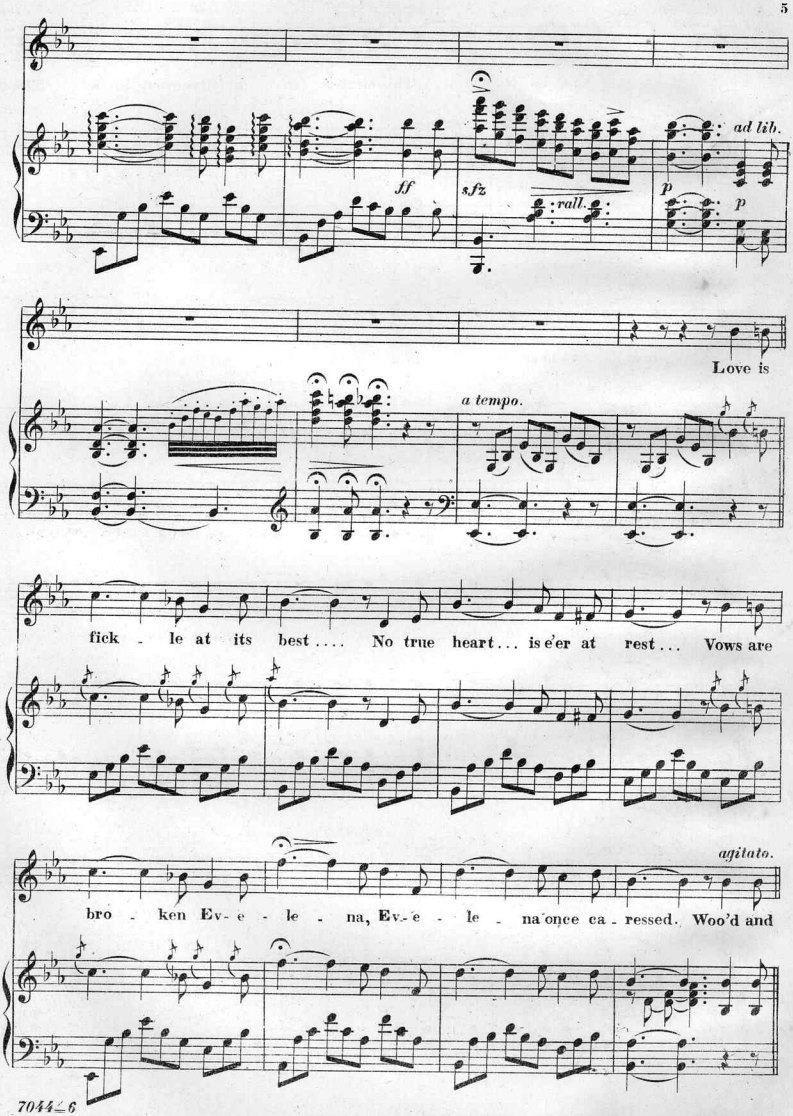
ad lib.
ff
sfz
rall.
p
p
Love is
a tempo.
fick - le at its best .... No true heart... is e'er at rest... Vows are
agitato.
bro - ken Ev- e - le - na, Ev- e - le - na once ca - ressed. Woo'd and

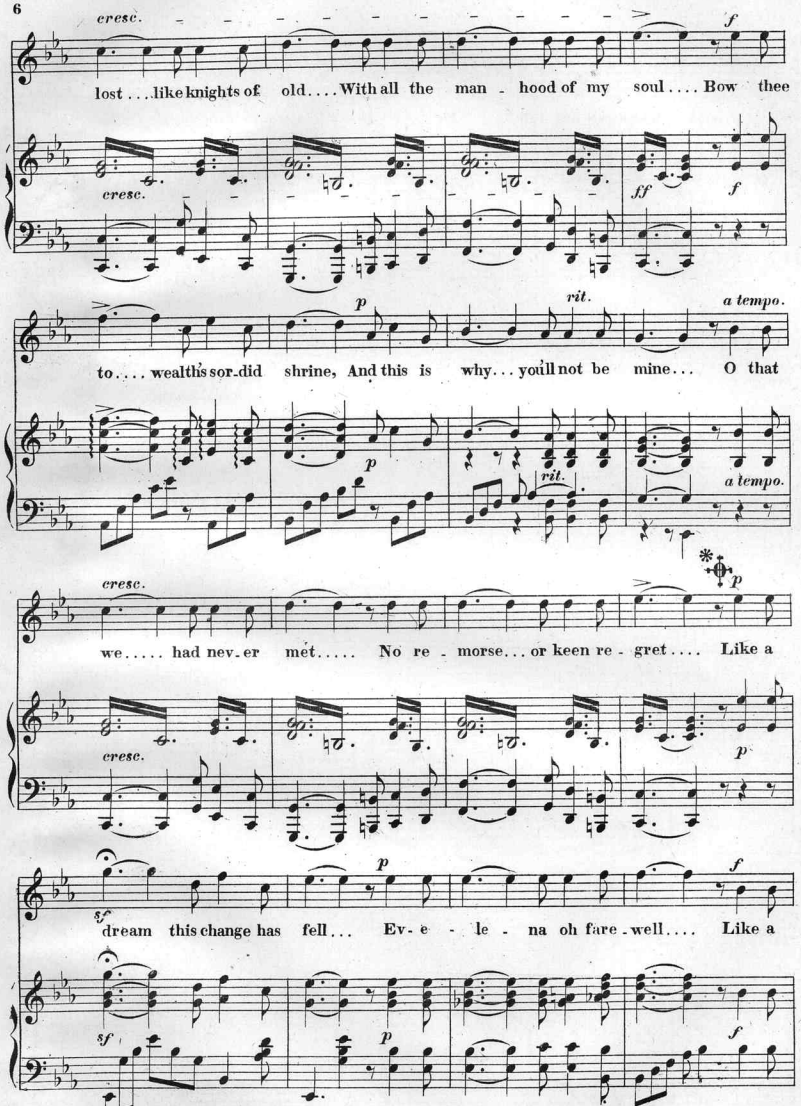

* The Male Quartett commences here.

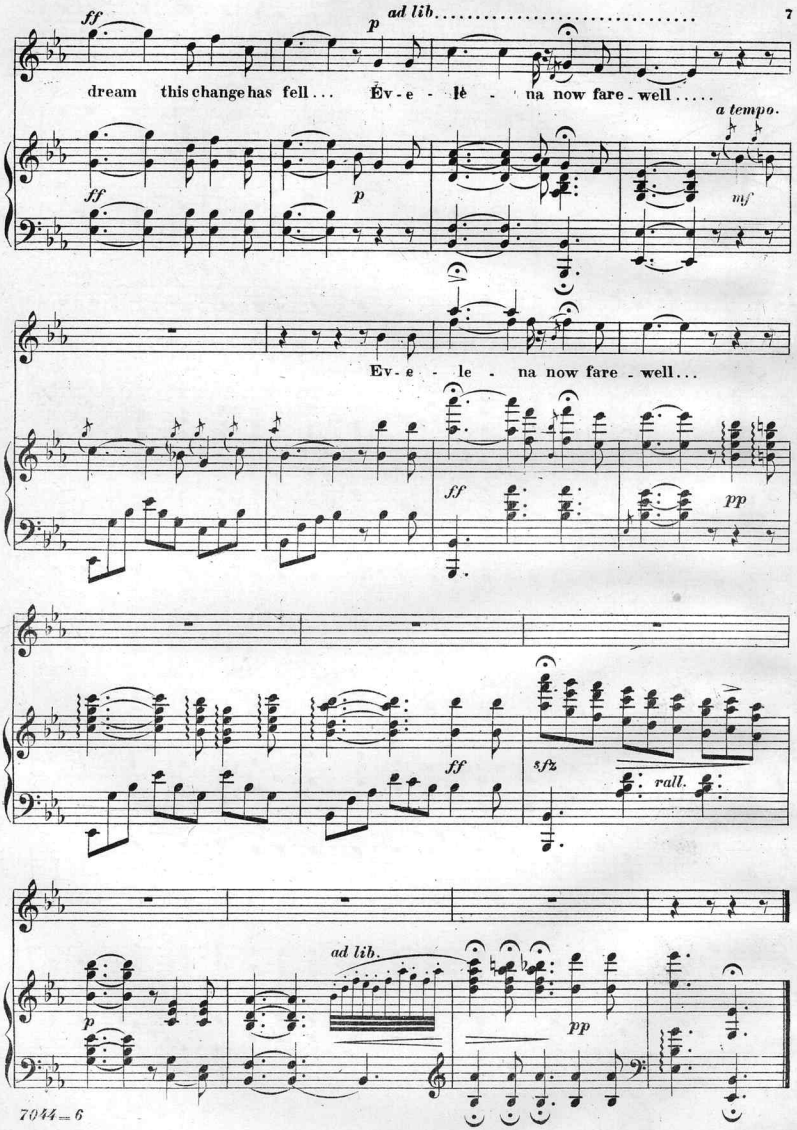
ff
p
ad lib.
dream this change has fell... Ev-e-le-na now fare-well.....
a tempo.
mf
Ev-e-le-na now fare-well...
pp
sfz
rall.
ad lib.

COMPOSITIONS BY

C. A. WHITE,

The Home Song Writer of America.

Alone in the World.....Song and Chorus 40
Amber Lee..... " " 40
Angel Bird.....Waltz Song. 60

Barney is out on the Sea.....Song and Chorus. 35
Benny's tears are dried forever. Song and Chorus. 40
Be thou faithful. Sacred Quartette..... 35
Beyond the Clouds. Song and Chorus..... 40
Beyond the Vale. " " 40
Biddy Malone. " " 40
Birdie, you must never tell. Song and Chorus.. 40
Blue and the Gray. " " .. 50
Buckskin Sam. " " .. 40

Climbing the Golden Stairs. Song and Chorus.. 40
Carlino. Trio, Soprano, Tenor and Bass.....1 00
Come, Birdie, come. Song and Chorus..... 40
Come, Merry Birds of Spring. Duett..... 40
Come, Silver Moon. " 35
Come where the wild flowers bloom. Song and Chorus..... 40
Come where the wild flowers bloom. Trio for Ladies..... 35
Committed to the deep. Bass or Alto Song..... 40
Cruelty to animals. Song and Chorus..... 35
Cup of Woe. Temperance Duett. Ten. and Bass. 60

Dear old Home. Song and Chorus..... 40
Deep in this poor heart. Trio, Sop., Ten. & Bass. 50
Don't leave Grandmother now she's old. Song and Chorus..... 35
Dora Lane. Song and Chorus..... 40
Down with the Mormons. Song..... 30
Far from Home. Song and Chorus..... 40
Father, pray with me to-night. Song and Chorus. 40
Fisherman and his Child. Alto Song..... 40

Gates are wide open. Song and Chorus..... 40
God bless the little ones at home. Song and Chorus..... 40
Gone before. Song and Chorus..... 40
Good-by, old cabin home. Song and Chorus.... 35
Grandfather's old arm-chair. " 50
Great Medley. Song..... 50

Happy School-days. Song and Chorus..... 40
Happy as a bird. Ballad..... 40
Hesitation. " 40
He kissed, and I knew it was wrong. Ballad.... 35
Our Saviour. Duett, Sop. & Alto, or Ten. & Bass. 50
Home by the River. Song and Chorus..... 40
Homeless to-night. " " 40
Hope Beyond. Duett, Tenor and Bass..... 50

I hear thy sweet voice calling. Song and Chorus. 40
I'll see that your grave is kept green. Song and Chorus..... 40
I'm only waiting. Song and Chorus..... 40
In her little bed we laid her. Song and Chorus.. 40
I se gwine to leave old Dixie. " " .. 40
I se gwine back to Dixie. " " .. 40
I've gathered them in. Bass Song..... 40

Jenny Jenks. Comic Song .....Birch 40
Johnny Summer Day. Song and Chorus... " 40

Kiss me and I'll go to sleep. Song and Chorus.. 40
Kiss me, Sweet. " " .. 40
Kissing Sunbeams. " " .. 40
Kitty May " " .. 40

Lead us not into Temptation. Song and Chorus.. 40
Leaving the old folk. " " 40
Lights and Shades of matrimony. Solo or Duett. Birch..... 35
Little Chick-a-dee-dee. Soprano. Bird Song.... 35
" " " Alto. " " 35
Little Clo. Song and Chorus..... 40
Little Emily. " " 40
Little Snow-white Blossoms. Song and Chorus.. 40
Little Sunshine. " " .. 40
Little Tottie chasing Butterflies. " " .. 40
Lost Ship. Duett, Tenor and Bass..... 50
Love shall guide thee. Duett, Soprano and Alto..1 00

Maggie, darling, now good-by. Song and Chorus. 40
Minnie, hear the blue-bird sing. " " 40
Mother, fold me in your arms. " " 40
Mother, meet me at the beautiful gate. Song and Chorus..... 40
Mother, take me home again. Song and Chorus. 40
Mother with the angels there. " " 40
My heart is like a wounded doe. Tenor Song... 40
My Little Pussy Cat. Song and Chorus.....

Naught but a dream. Duet, Soprano and Tenor. 40
No tongue can tell. Tenor Song..... 40
Now 'tis Bedtime. Song and Chorus..... 50
Nun at Death. " " .....

Old Granger John.....Song for Alto. 40
Old log cabin in the dell.....Song and Chorus. 40
Old home aint what it used to be. " " 40
Old man aint what he used to be. " " 40
Old Uncle Jake..... " " 40
Only a dream of home. Solo, Duett and Chorus. 50
Only a message from home. " " 50
Only Thee.....Duett, Soprano and Tenor. 60
On the bright golden shore.....Song and Chorus. 40
On the river bank we stood..... " " 40
Oh no; I'll never marry.....Ballad. Birch. 30
O Restless Sea.....Song, Tenor or Soprano. 40
" " ...Trio, Soprano, Tenor and Bass. 50

Please, God, make room for a little boy.....Song and Chorus..... 40
Please let my brother go.....Song and Chorus. 40
Poor forsaken Tramp..... " " 40
Poor Drunkard's Child..... " " 40
Put me in my little bed..... " " 40

Robin's coming home.....Ballad. 40
Riding on a load of hay.....Ballad. Birch. 40
Rock the Cradle, John. Song and Chorus. " 40
Reuben and Rachel.....Duett. " 35
Rollicking Dolly Day.....Song and Chorus. 40
Rose from my mother's Grave.. " " 40

Save the boy..... Song and Chorus. 40
Sea King..... Bass Song. 40
She didn't know what to say.....Ballad. 35
Shells we gathered years ago...Song and Chorus. 40
Silver bells of memory. Birch. " " 35
Silver Threads are on our Brow. " " 40
Song of the Whippoorwill. Soprano. Waltz Song. 75
" " " Alto. " " 75
Sweet Katie, the Pride of Tralee. Song & Chorus. 40

That little church around the corner. Song and Chorus..... 40
'Twas the Master that knocked at the door. Song and Chorus..... 35
'Twas milking-time.....Song. 40
Two little heads laid side by side. Song and Cho. 40
Trusting.....Duett, Soprano and Tenor. 50
Two men of the olden time.....Duett. 35

Waiting and watching for me. Song and Chorus. 40
Was it true.....Waltz Song. 60
Weeping for the lost ones.....Song and Chorus. 40
What can I say to mother..... " " 40
When the leaves begin to turn. Waltz Song. Sop. 75
" " " " " Alto. 75
When 'tis moonlight.....Waltz Song. Soprano. 60
" " " " " Alto. 60
When 'tis starlight..... " Soprano. 50
" " " " " Alto. 50
Where are the friends of Childhood's Days? Duett. 50
Whisper that you love me, darling. Song and Cho. 40
Whisper softly, darling..... " " 40
Whistling Yankee Doodle.....Song. Birch. 35
Who's to blame.....Duett. " 35
Why does mother stay so long. Song and Chorus. 40
Will you meet me by the stile, Annie. " " 40
Winnie Bell..... " " 40
World is what you make it.....Medley. 40
Would you leave your home, Robin.....Ballad. 40
Wreck.....Bass Song. 40

You know you do.....Ballad. Birch. 35
Yawcob Strauss.....Dutch Song. " 35

SECULAR QUARTETTES

FOR MIXED AND MALE VOICES.

MIXED VOICES.

Away to the Fields. F.....Pastorale. 60
Moonlight on the Lake. F..... 60
Sunrise. Eb.....Morning Glee. 60
Not Forgotten. Ab.....Memorial Hymn. 35
The Brave, Noble and True. Ab. " " 35
Where the Rippling Waters Flow. C..... 35
Come where the Wild Flowers Bloom. C..... 40
Sleigh Ride. F.....Arctic Chorus. 60
The Farmer and his Girls. Eb..... 75
Come, Rise with the Lark. A..... 60
Sunset. F.....A Repose. 50
Dancing o'er the Waves. C.....Barcarolle 65
Only a Dream of Home. D.....Solo and Quar 40
Trusting. F..... " " 50
The Night-Birds' Whisper. Eb...A Good-Night. 50
Queen of the Beautiful. Eb..... 40
Sweet Hour of Night. Bb.....Serenade. 40
Whippoorwill's Call. G..... " 50
Home by the River. Eb..... 40
The Old Home aint what it used to be. Ab..... 40
Come, Birdie, Come. Bb..... 50
They died for you and me. Eb.....Memorial. 50
Give Me my own Native Isle. C...Col. Title, 75 65
The Wolf is on the Hill. E.....Hunting Chorus. 60
The Moonlight Dance. A.....Glee. 65
Bugle Horn. F.....Hunting Chorus. 65
Sweet Hour of Night. Ab.....Serenade. 40
Rest, Soldier, Rest. Bb.....Decoration Hymn. 35
Medley Quartette. Ab. Introducing 14 Melodies. 30
Blow on, ye Winds. A.....Yachting Chorus. 50
Against the Tide. G.....Motto. 65
The Flag without a Stain. G..... 35
The Fisherman and his Child. C....Descriptive. 50
The Lost Ship Bb..... " 60
The Night before the Battle. Bb.....Centennial. 65
We Deck their Graves alike to-day. D..... 40
Red, White and Blue. D.....New. 60
Welcome To-Night. G.....Greeting Quartette. 35
Old Farmer John. Eb.....Motto. 65
The Old Kitchen Clock. Ab..... 40
Song of the Whippoorwill. C..... 65
With the Tide. Eb.....Barcarolle. 65
The World is what we make it. Eb.....Medley. 80
Good Night. Eb.....Serenade. 60
The Harvest Moon. G.....Pastorale. 70
The Signal Gun. D.....Descriptive. 60

MALE VOICES.

The Last Rose of Summer. F..... 35
Old Oaken Bucket..... 30
Away to the Fields. G.....Pastorale. 60
Moonlight on the Lake. F..... 60
Sunrise. Eb.....Morning Glee. 60
Rest, Soldier, Rest. Db.....Decoration Hymn. 35
Where the Rippling Waters Flow. E..... 35
The Lost Ship. D.....Descriptive. 60
Blow on, ye Winds. Eb.....Yachting Chorus. 50
The Farmer and his Boys. G.....Chorus. 75
O'er the Dark Blue Sea. Ab..... 60
Come, rise with the Lark. Bb..... 60
Sunset. Ab.....A Response. 50
Dancing o'er the Waves. D.....Barcarolle. 65
Queen of the Beautiful. G..... 40
Whippoorwill's Call. Bb.....Serenade. 60
My Gondola awaits Thee. G..... " 40
Bugle Horn. G.....Hunting Chorus. 60
Give Me my own Native Isle. D..... 65
The Wolf is on the Hill. D....Hunting Chorus. 60
The Moonlight Dance. Bb.....Glee. 65
Medley Quartette. Bb...Introducing 14 Melodies. 80
Against the Tide. Bb.....Motto. 65
The Flag without a Stain. A..... 35
The Fisherman and his Child. Eb...Descriptive. 50
The Lost Ship. D..... " 60
Red, White and Blue. F.....New. 60
Welcome To-Night. Bb.....Greeting Quartette. 35
With the Tide. Eb.....Barcarolle. 65
The World is what we make it. F.....Medley. 80
Good-Night. F.....Serenade. 60
The Sailor's Wife. G.. .....Barcarolle. 50
The Harvest Moon. G.....Pastorale. 70
The Signal Gun. D.....Descriptive. 60
Eggs for your Breakfast. G.....Comic. 40
Old Farmer John. F.....Motto. 65
The Old Kitchen Clock. C..... 40
Song of the Whippoorwill. D..... 65
Medley No. 2. C..... 70

Scanning Target

Edison Sheet Music

Item no.: **100009879**

Title: **Evelena**

Box no. and finding aid no.: **83/5806**

Digitization note:
scan cover in color.

Contact: Karen Lund, x70156
Lauren Woodis, x73939
Pat Padua, x75904