SHIM-ME-SHA-WABBLE

SONG

BY
SPENCER
WILLIAMS

3-OCT 10
COPY 1973

NATWICK

THE HOUSE OF HITS
JOS. W. STERN & Co
102-104 W. 38th ST.
NEW YORK

Respectfully dedicated to John W Whitehead

SHIM-ME-SHA-WABBLE

SPENCER WILLIAMS

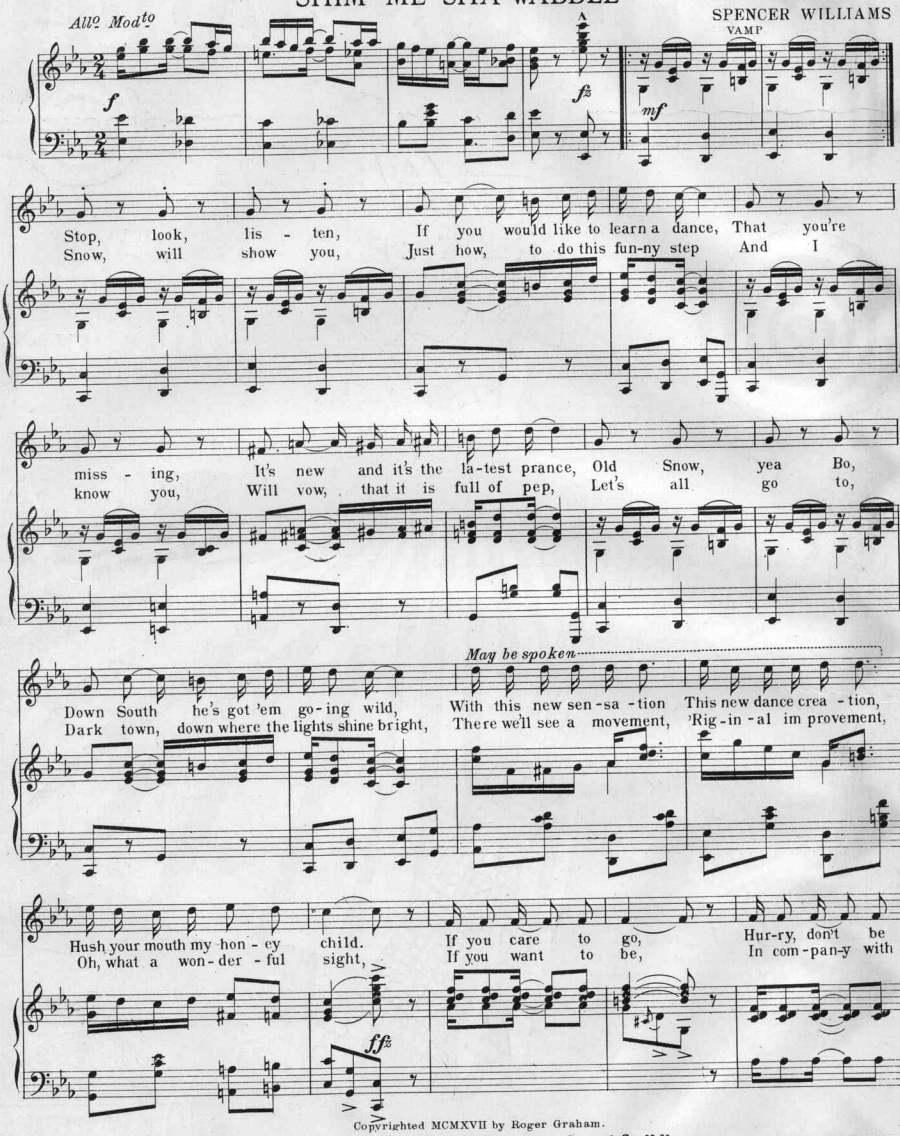

ASK YOUR DEALER FOR THIS WONDERFULLY BEAUTIFUL BALLAD

Stern's Fine Art Series

WAITING FOR YOU

HIGH, MEDIUM AND LOW VOICES

Refrain con expressione

Wait-ing, I'm wait-ing, I'll wait my dear for-ev-er, Wait-ing, yes wait-ing, with love which none can sev-er;

FOR YOUR HOME AND FOR THE CONCERT SINGER

Copyrighted MCMXVII by Roger Graham.

International Copyright Secured

Copyright assigned MCMXVII to Jos.W.Stern & Co. N.Y.

All Rights Reserved

ASK YOUR DEALER FOR THIS WONDERFULLY BEAUTIFUL BALLAD

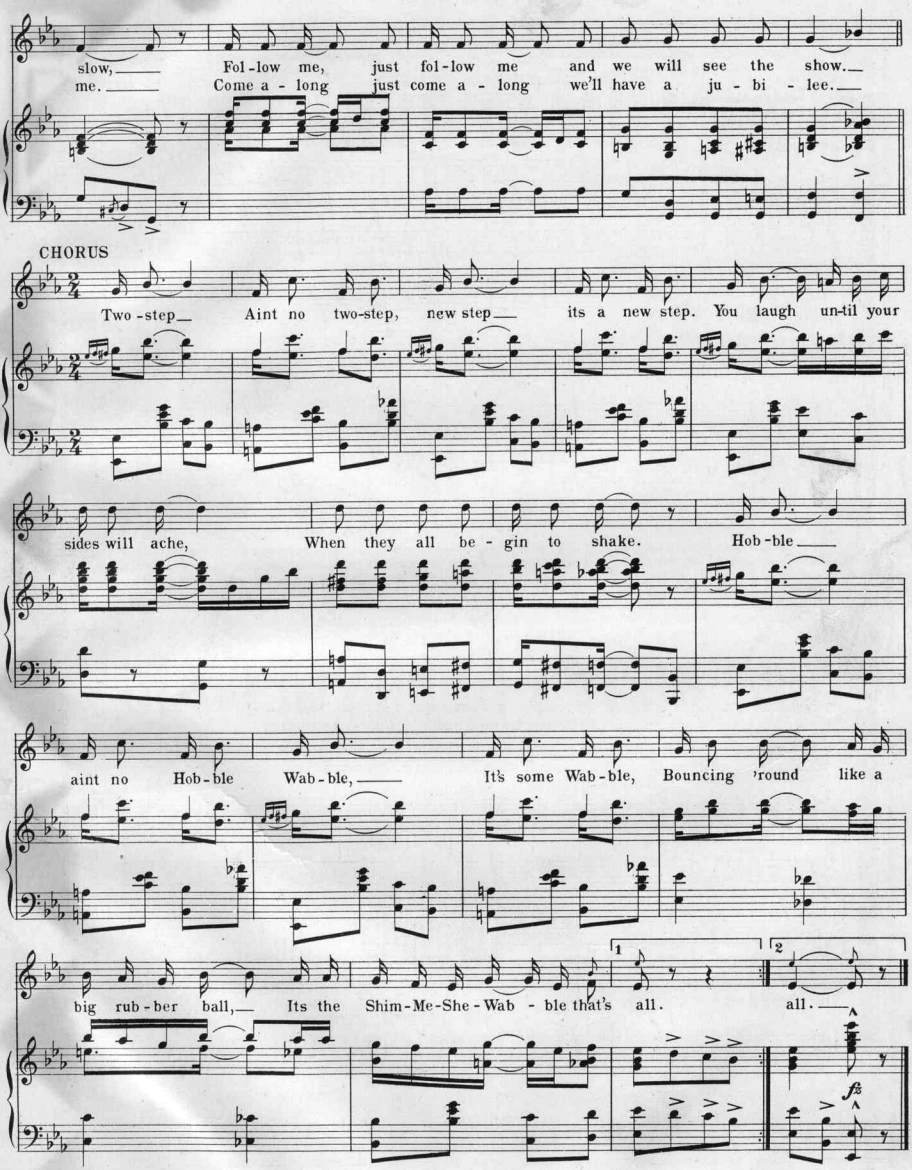

Refrain con espressione

Wait-ing, I'm wait-ing, I'll wait my dear for-ev-er, Wait-ing, yes wait-ing, with love which none can sev-er.

Stern's Fine Art Series

WAITING FOR YOU

HIGH, MEDIUM AND LOW VOICES

FOR YOUR HOME AND FOR THE CONCERT SINGER

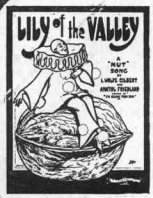

LILY OF THE VALLEY

BY
L. WOLFE GILBERT
AND
ANATOL FRIEDLAND

How can it miss When the cho - rus goes like this"
You must ad-mit That the darn song is a hit.

THE GREAT NOVELTY SONG
HAVE IT ON YOUR PIANO !

Chorus

Li - ly Li - ly of the Val - - ley

p-f

© JOS. W. STERN & CO.

THE COMIC SONG YOU HAVE HEARD SUNG BY
ADELE ROWLAND, SOPHIE TUCKER, HENRY LEWIS & OTHER VAUDEVILLE STARS

ASK TO HEAR "MY SWEET EGYPTIAN ROSE"

SOMEDAY

SOMEBODY'S GONNA GET YOU

BY L WOLFE GILBERT AND CAREY MORGAN

Chorus

a tempo

Some day some bod-y's gon - na get you, Some day some-

p-f

body's gon na pet you,

© JOS W STERN & CO

AN UNUSUAL SONG !
ONE YOU'RE BOUND TO LIKE.
TRY THIS PART OF THE CHORUS
THEN GET A COMPLETE COPY

Obtainable of your dealer or sent postpaid for 15¢ each, by the publi
Jos. W. Stern & Co., 102-104 W. 38th St., New York

Scanning Target

Edison Sheet Music

Item no.: **100009971**

Title: **Shim-m-sha-wabble**

Box no. and finding aid no.: **85/5898**

Digitization note: Scan cover in color

Contact: Karen Lund, x70156
Lauren Woodis, x73939
Pat Padua, x75904