NO

3 - OCT 3 0
Copy 1973

THIRD EDITION

POETRY BY C.D.STUART

GENTLE WORDS AND LOVING SMILES

A Ballad

COMPOSED AND RESPECTFULLY INSCRIBED TO THE

Revd Mrs. J. M. Krebs

BY

I. B. WOODBURY.

NEW YORK

Published by Wm. A. POND & Co. 547 Broadway:

New Orleans Wm. T. MAYO.

Entered according to Act of Congress, A.D. 1848, by Wm. Pond & Co. in the Clerk's Office of the District Court of the Southern District of New York.

GENTLE WORDS AND LOVING SMILES

Words by C. D. STUART. Music by I. B. WOODBURY.

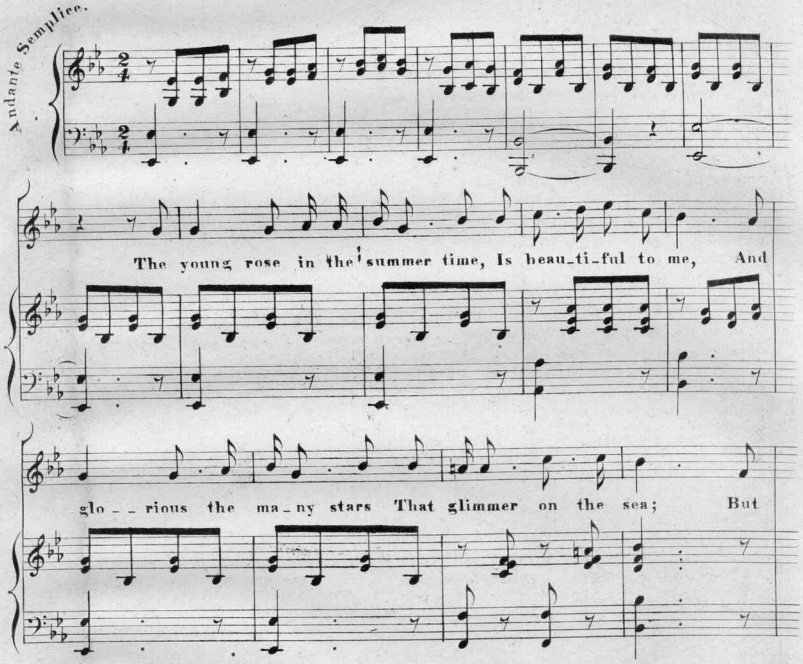

Entered according to Act of Congress AD 1848 by Firth Pond & Co in the Clerks office of the District Court of the Southern Dist. of New York.

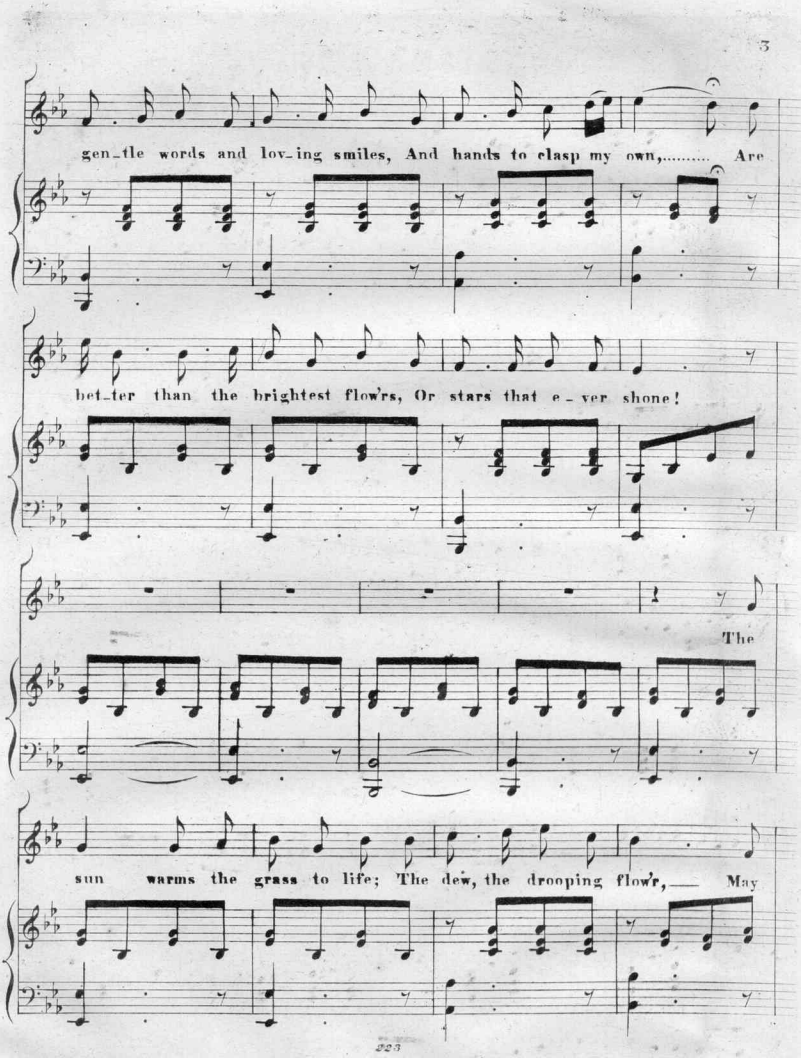
gen-tle words and lov-ing smiles, And hands to clasp my own,..... Are
bet-ter than the brightest flow'rs, Or stars that e-ver shone!
The
sun warms the grass to life; The dew, the drooping flow'r,— May

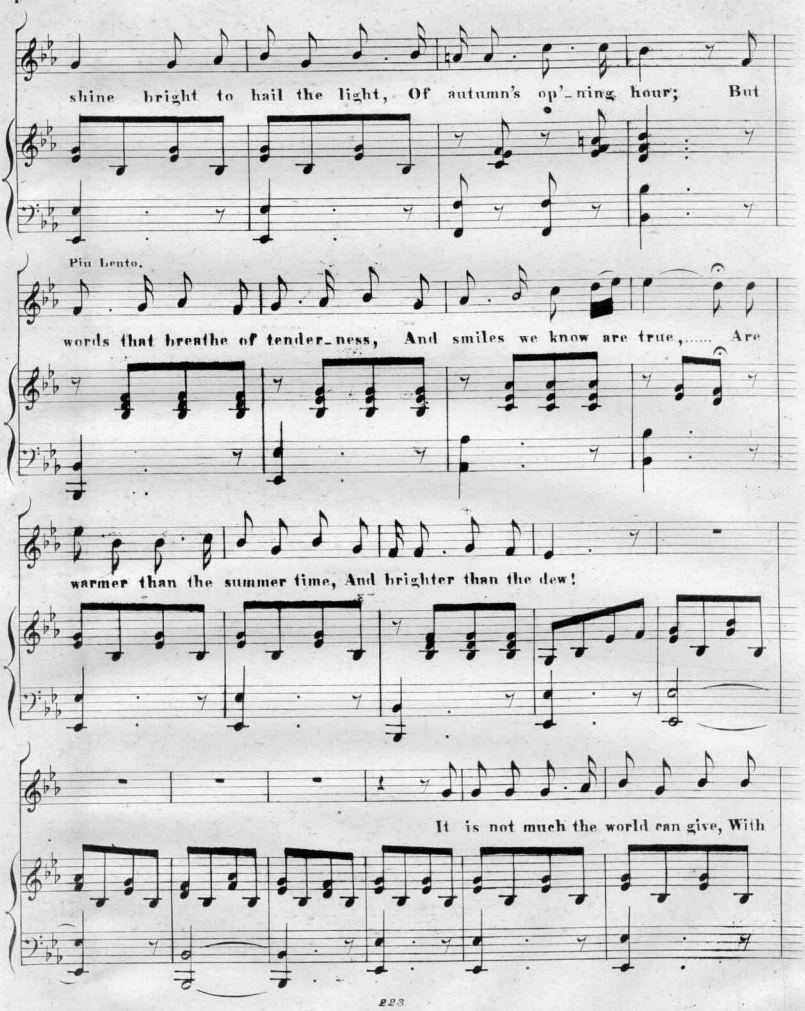
shine bright to hail the light, Of autumn's op'-ning hour; But
Piu lento.
words that breathe of tender-ness, And smiles we know are true,..... Are
warmer than the summer time, And brighter than the dew!
It is not much the world can give, With

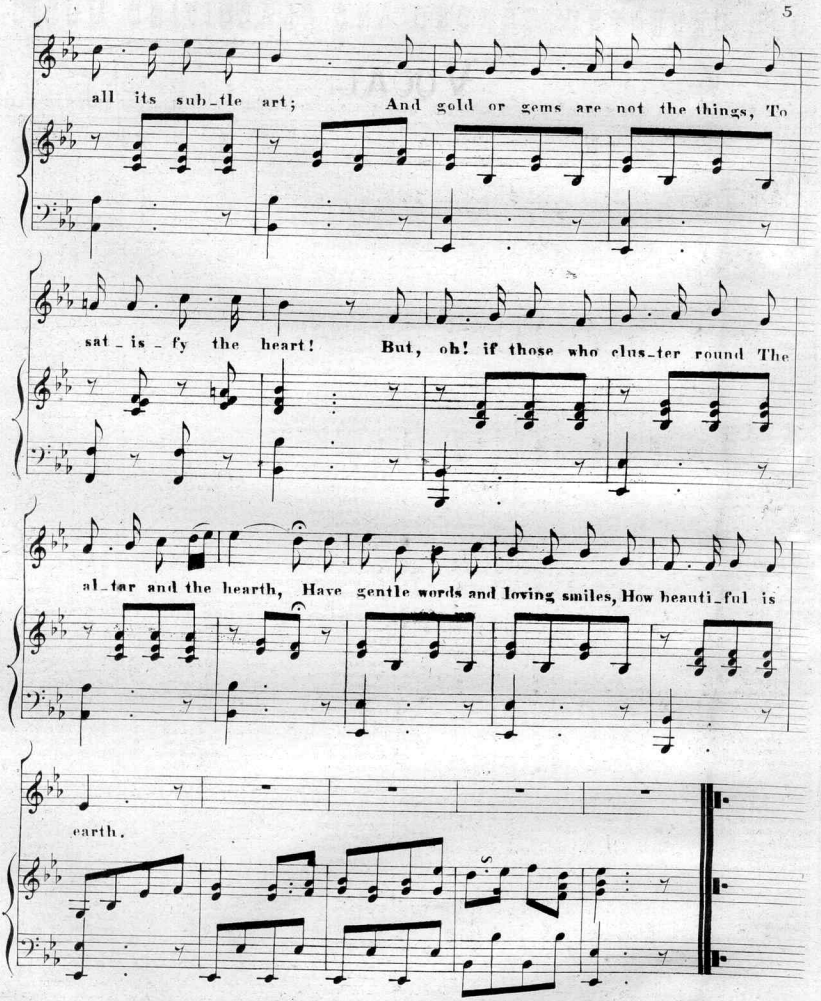
all its sub_tle art; And gold or gems are not the things, To
sat_is_fy the heart! But, oh! if those who clus_ter round The
al_tar and the hearth, Have gentle words and loving smiles, How beauti_ful is
earth.

Quidor Eng.vr

OUR SELECTED, GRADED AND CLASSIFIED MUSIC.

VOCAL.

IN ALL CASES ORDER WM. A. POND & CO.'S ELEGANT AND ACCURATE EDITIONS, AND MENTION AUTHOR'S NAME.

First Grade.

Apple Blossoms	Mez. Sop	G	(c♯ to e)	1	Sloman	35
All the Year Round	Mez. Sop	C	(c to e)	1	Thomas	35
*As She went Passing by	Song and Dance	B♭	(d to f)	1	Howard	40
*As we Parted at the Gate	Song and Dance	F	(d to f)	1	Howard	40
*As pretty as a Pink	Song and Dance	G	(d to g)	1	Howard	40
All in the Mist of the Morning	Sop. or Ten	C	(f♯ to g)	1	Tucker	30
Auld House. (Scotch Song)	Mez. Sop	A♭	(e♭ to f)	1	Nairne	40
Acrobatic Nigs	Song and Dance	E♭	(d to f)	1	Zaulig	30
Are you there, Moriarity?	Humorous	G	(d to g)	1	Braham	40
All in the Merry May	Soprano	G	(d to g)	1	Thomas	50
Annie Laurie	Bar. or Con.	C	(e to e)	1	Scotch	35
Annie of the Vale	Song and Cho.	B♭	(f to e)	1	Thomas	35
Annie o' the Banks o' the Dee.	High Bar	G	(d to e)	1	Glover	35
As we went a Haying	Mez. Sop	A	(c♯ to d)	1	McNaughton	30
Ask Papa. (Serio Comic)	M. S. or Sop	G	(d to g)	1	Farnie	40
Ask not if I Love Thee	Mez. Sop	B♭	(f to f)	1	Ambrose	30
Ask if I Love Thee	Ten. or Sop	G	(e to f)	1	Graham	30
Barney Avourneen	Soprano	D	(d to f♯)	1	Henry	30
*Boot Black	Song and Dance	F	(c to f)	1	Braham	40
Beautiful Venice	M. S. or Ten	A♭	(e♭ to f)	1	Knight	40
Briar	Song and Dance	E♭	(d to f)	1	Knight	35
Beautiful Snowdrops	Sop. or Ten	E♭	(c to g)	1	Thomas	40
Blessed Home	Bar. or Mez	D	(d to e)	1	Perring	35
Beautiful Bells	Song and Cho	G	(d to e)	1	Farnie	35
*Benedictus. (Sac. Quar. with Solo)	Sop. or Ten	E♭	(e to f)	1	Danks	50
Beautiful Highlands	Song and Cho	D	(d to e)	1	Thomas	35
Bird of Beauty	Soprano	A♭	(b♭ to a♭)	1	Scott	35
Blue Beard is my Name	Comic	B♭	(d to e♭)	1	Connolly	40
Bold Hibernian Boys	Song and Cho	B♭	(d to e♭)	1	Braham	40
*Bonum Est. (Chant)	Sac. Quar	C	(e to e)	1	Berg	30
Bonnie Jean	Song and Cho	G	(d to e)	1	Osborne	30
Brook	M. S. or Bar	D	(d to f♯)	1	Dolores	30
Bridge	Con. or Bar	E♭	(b♭ to e♭)	1	Lindsay	30
Bright and Glorious Sunshine	Soprano	F	(f to f)	1	Kinkel	35
Bury [illegible] the Sunshine	M. S. or Bar	G	(d to e)	1	Millard	35
Castles in the Air	M. S. or Bar	F	(c to f)	1	Adams	30
Changes of the Bells. (Duett)	Sop. and Con	D	(e to f♯)	1	Glover	50
Charming Young Widow	Bar. or Con	C	(e to e)	1	Cove	30
Christ our Passover (Easter Anthem)	Sop., Solo & Quar.	C	(d to f)	1	Danks	60
Cleansing Fires	M. S. or Bar	E♭	(b to e)	1	Gabriel	35
Clochette	M. S. or Ten	F	(c to f)	1	Molloy	30
Come back to Erin	M. S. or Bar	C	(b to e)	1	Claribel	30
Could I live my Time over Again	Baritone	G	(d to e)	1	Coote, Jr.	30
Children's Voices	Sop. or Ten	B♭	(f to f)	1	Claribel	40
*Columbia's Standard. (National)	Song and Cho	F	(c to e)	1	Schoenbrun	35
Crying for Bread	Song and Cho	A♭	(e♭ to e♭)	1	Work	35
*Deus Miseratur	Sac. Quar	C	(d to g)	1	Berg	50
Down beside old Tampa Bay	Song and Cho	F	(c to f)	1	Lee	30
*Down among the Sugar Cane	Song and Cho	D	(c♯ to e)	1	Blake	40
*Do the Best you Can	Motto Song	C	([illegible] to [illegible])	1	Pratt	40
Don't forget the Old Folks	Sop. or Ten	F	(c to f)	1	Tucker	30
Drifting	Sop. or Ten	B♭	(b to f)	1	Claribel	30
Dew is on the Flower. (Serenade)	M. S. or Ten	F	(c to f)	1	Thomas	40
Deep in a Bed of Roses	Song and Cho.	F	(c to f)	1	Tucker	30
*Dashing Dolly Varden	Soprano	F	(e to g)	1	Fiske	50
Down in a Coal Mine	Ten. or Bar	D	(d to e)	1	Geoghegan	30
Dashing Gay Brunette	Song and Dance	G	(c♯ to e)	1	Tannenbaum	30
Danube River	M. S. or Bar	G	(c♯ to d)	1	Aide	35
*Dare Devil Dick. (Character Song)	Ten. or Bar	G	(d to d♯)	1	Howard	35
Don't Forget to Dream of me	Song and Cho	E♭	(e♭ to f)	1	Thomas	35
Door Ajar	Soprano	B♭	(b♭ to e♭)	1	Gabriel	40
Douglas, Tender and True	Contralto	E♭	(b♭ to e)	1	Scott	30
Dublin Bay	Baritone	B♭	(b♭ to e♭)	1	Barker	30
Emancipation Day	Song and Cho	C	(e to g)	1	Braham	35
Evening Shadows. (Vesper Hymn)	Song and Cho	D	(d to d)	1	Backus	35
*Every Home has Lost a Darling	Song and Cho	B♭	(d to e)	1	Leslie	40
Eily Machree	Bar. or Ten	F	(d to f)	1	Braham	35
Evening Bells. (Song or Quartette)	Sop. or M. S	G	(d to g)	1	Hubbard	40
Father of Mercies	Sac. Quar	B♭	(c to f)	1	Phelps	50
Far Away	Mez. Sop	F	(c to f)	1	Lindsay	35
Fire in the Grate	Song and Cho	F	(f to g)	1	Griffin	35
Fusileers. (Comic)	Song and Cho	E♭	(d to e♭)	1	Skelly	35
Flute [illegible] Air	Sop. or M. S	D♭	(d♭ to g)	1	Morton	35
Fam[illegible] Decked with Flowers	Easter Carol	B♭	(d to e♭)	1	Pond, Jr.	5
Fishes in the Sea. (Song of the Flirt)	Con. or M. S	G	(d to e)	1	Thomas	40
Fisherman's Daughter	M. S. or Bar	D	(c♯ to d)	1	Bagnall	30
Flying Trapeze	Baritone	B♭	(d to e♭)	1	Lee	30
*Flirting in the Twilight	M. S. or Sop	G	(d to g)	1	Braham	40
Golden Grain was Waving	Song and Cho	D♭	(e♭ to g)	1	Sayles	40
Gliding Down the Stream	Mez. Sop	B♭	(c to e♭)	1	Braham	30
*God Bless the Dear Ones at Home	Song and Cho	B♭	(d to f)	1	Blake	40
Good-bye, Charlie. (Serio Comic)	Mez. Sop	B♭	(d to e♭)	1	Hunt	30
Golden Showers. (Character Song)	Bar. or Ten	A	(d♯ to f)	1	Maas	35
Grey Hill Plaid. (Scotch Song)	Sop. or Ten	D	(d to g)	1	Tucker	30
Ginger Blues. (Negro)	Song and Cho	G	(b to e)	1	Braham	40
Good Night, and Happy Dreams	Sop. or M. S	A	(e♭ to e♭)	1	Thomas	35
*Happy as a Bird	Soprano	G	(d to g)	1	Brougham	60
*Happy, Joyous Life	Soprano	G	(d to g)	1	Knapp	50
Happy Little Flip-Flaps	Song and Dance	B♭	(f to f)	1	Brinkworth	35
Heart Bowed Down. (Bohemian Girl)	Baritone	G	(b to e)	1	Balfe	30
He Kissed Her and She Kissed Him	M. S. or Ten	D	(d♯ to f♯)	1	Danks	30
Her Bright Smile Haunts me Still	M. S. or Bar	A♭	(e♭ to f)	1	Wrighton	30
Hash Shoo. (Sneezing Song)	M. S. or Bar	C	(c to e)	1	Barnett	30
*Hurrah for Hayes and Wheeler	Song and Cho	A♭	(e♭ to f)	1	Sudds	40
Hayes the True, and Wheeler, too	Song and Cho	A	(e to f)	1	R. E. Publican	30
*Hip! Hip!! Hurrah!!! (On the Road to Pelham)	Song and Cho	B♭	(c to f)	1	Schoenbrun	35
Hokee Pokee. (Trio, Comic)	Sop., Ten. & Bar.	D	(d to g)	1	Farnie	40
How I Love my Mountain Home	Quartette	A	(e to g♯)	1	Webster	40
I am Lonely To-night	Song and Cho	E♭	(b♭ to g)	1	Griffin	35
*I do Feel so Awfully Loose. (Comic)	Song and Cho	E♭	(e♭ to f)	1	Davies	40
*I'm Tould you Carry a Pop. (Irish)	Song and Dance	D	(d to f♯)	1	Rooney	30
*I'm Waiting for a Letter, Love	Song and Cho	G	(d to g)	1	Blake	40
*I am Coming, Darling, Coming	Song and Cho	D	(c♯ to e)	1	Blake	40
If Ever I Cease to Love. (Comic)	Song and Cho	D	(b to e)	1	Thompson	35
I Love my Love	M. S. or Ten	C	(c to f)	1	Graham	30
I Once was a Stranger. (Sac. Quart.)	Contralto	F	(c to e)	1	Sweetzer	35
I'll Speak to You Gladly Again	Song and Cho	B♭	(d to e♭)	1	Persley	35
In Blossom Time	Sop. or Ten	F	(e to g)	1	Morris	35
I've not Forgot to Love Thee	Mez. Sop	F	(f to f)	1	Angelo	30
*I'll Talk it over with Susan	Song and Cho	B♭	(d to f)	1	Dodge	40
Joyous Reapers. (Duett, Sop. and Con.)	or M. S. and Bar.	B♭	(d to e♭)	1	Campana	30
Just Touch the Harp Gently	Sop. or Ten	G	(e to e)	1	Blamphin	35
*Jubilate Deo. (Sac. Quart.)	Chant	C	(e to f)	1	Berg	30
Just Twenty Years Ago	Con. or Bar	G	(d to e)	1	Massett	30
Katy's Letter	M. S. or Sop	G	(b to g)	1	Dufferin	30
*King Villiam's Muskadeers. (Dutch)	Song and Cho	F	(c to e)	1	Konollman	35
*Keep a Little Corner in your Heart for me	Song and Cho.	F	(c to f)	1	Chamberlain	40
King Gold. (Motto Song)	Song and Cho	F	(c to d)	1	Webb	30
Letter in the Candle	Song and Cho	A	(d to e)	1	Coote	30
*Little Mollie Brown	Song and Cho	E♭	(d to f)	1	Blake	40
Light in Darkness	Song and Cho	D♭	(d♭ to f)	1	King	35
Little Wanderer	Song and Cho	F	(e♭ to f)	1	Holder	35
Little Robin	Song and Cho	E♭	(e♭ to e♭)	1	Mullaly	35
Light at my Window	Sop. or Ten	G	(d to f♯)	1	Boott	35
Little Daisy	Song and Cho	G	(d to e)	1	Mullaly	35
Little Tin Soldier	Con. or M. S	B♭	(e to d)	1	Molloy	35
Letting the Old Cat Die	Song and Cho	B♭	(d to e♭)	1	Westendorf	40
Leaf and Fountain	Con. or M. S	F	(c to d)	1	Bishop	25
Little Birdie	M. S. or Sop	B♭	(d to f)	1	Thomas	50
Little Maggie May	M. S. or Con	G	(d to d)	1	Blamphin	35
Lost Star of my Home	Song and Cho	B♭	(d to e♭)	1	Tucker	30
Love Duett	Sop. and Con	G	(g to g)	1	Strandberg	40
My Faith Looks up to Thee. (Hymn)	Quartette	G	(d to e)	1	Whiteley	35
*Mother, is the Old Home Lonely?	Song and Cho	E♭	(b♭ to f)	1	Blake	40
*Make Believe I'm Dreaming	Contralto	G	(a to d)	1	Violetta	40
*Mulligan Guard. (Comic)	Song and Cho	F	(c to g)	1	Braham	40
My Guiding Star. (Op. 21)	Sop. or Ten	F	(c to f or a)	1	Kimball	30
*Maggie Judah	Song and Cho	B♭	([illegible] to e♭)	1	Greey	40
Meet and Chandon	Song and Cho	C	(e to e)	1	Leybourne	30
*Mary far Away	Ten. or Bar	G	(d to f♯)	1	Potter	50
Meet me when the Dew is on the Roses	Song and Dance	D	(e to g♯)	1	Kennedy	30
Matinee Brigade. (Serio Comic)	Song and Cho	F	(c to d)	1	Keene	30
Maggie by my Side	Con. and Bar	G	(d to e)	1	Foster	30
Maggie's Secret	Sop. or M. S.	F	(e to g)	1	Claribel	30
Mary Ailleen	Song and Cho	B♭	(f to e♭)	1	McNaughton	35
Merriest Girl that's Out	Con. or M. S.	D	(c♯ to d)	1	Minasi	30
*My Emma Jane. (Comic)	Song and Cho	C	(d to d)	1	Dodge	40
Money, the God of the Purse	Ten. or Bar	D	(d to f♯)	1	Braham	30
*Nation Mourns her Honored Son	Song and Cho	F	(f to f)	1	Tucker	40
*Norah, Sweet Norah	Con. or Bar	D	(a to a)	1	Wrighton	40
N. G. (Humorous)	Song and Cho	D	(d to e)	1	Giannetti	35
Never Deem my Love can Change	Ten. or Sop	A♭	(a♭ to a♭)	1	Thomas	25
O'Reilly, you're N. G	Comic	D	(c♯ to e)	1	Rooney	30
*Our Boys. (Character)	Song and Cho	D	(f♯ to e)	1	Nash	40
*Of the Girls I am so Shy. (Character)	Bar. or Ten	F	(e to f)	1	Pratt	40
*One of the G. R. G's. (Character)	Ten. or Bar	D	(d to f♯)	1	Pratt	40
Ould Hats of '98. (Irish)	Song and Cho	A	(e to f♯)	1	Hoffman	35
*Old Black Joe. (Plantation)	Song and Cho	D	(d to e)	1	Foster	40

Scanning Target

Edison Sheet Music

Item no.: **100010051**

Title: **Gentle words and loving smiles**

Box no. and finding aid no.: **86/5978**

Digitization note:

Contact: Karen Lund, x70156
Lauren Woodis, x73939
Pat Padua, x75904