AFTER THE WAR IS OVER

WILL THERE BE ANY "HOME SWEET HOME"

3 - OCT 30 1917

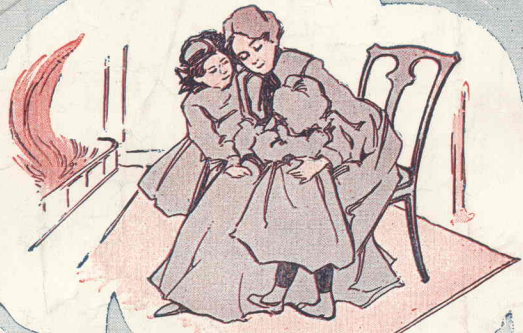

WORDS BY
E. J. POURMON

MUSIC BY
JOSEPH WOODRUFF

Joe Morris Music Co.
145 W. 45th St., New York

FEATURED BY J. WOODRUFF

PFEIFFER ILLUSTRATING CO. N.Y. CITY

After The War Is Over

Will There Be Any Home Sweet Home?

Words by
E. J. POURMON &
JOS. WOODRUFF.

Music by
HARRY ANDRIEU.

Tempo di Valse.

mf

An - gels they are weep - ing o'er the for - eign war,
Changed will be the pic - ture of the for - eign lands,

p

Trans - ports are sail - ing from shore to shore.
Maps will change en - tire - ly to diff - 'rent hands.

Brave he - roes are fall - ing to a - rise no more,
Kings and Queens may ev - er rule their fel - low man,

p

Copyright MCMXVII by Broad & Market Music Co.

International Copyright Secured. *163 Market St. Newark, N.J.* *All Rights Reserved.*

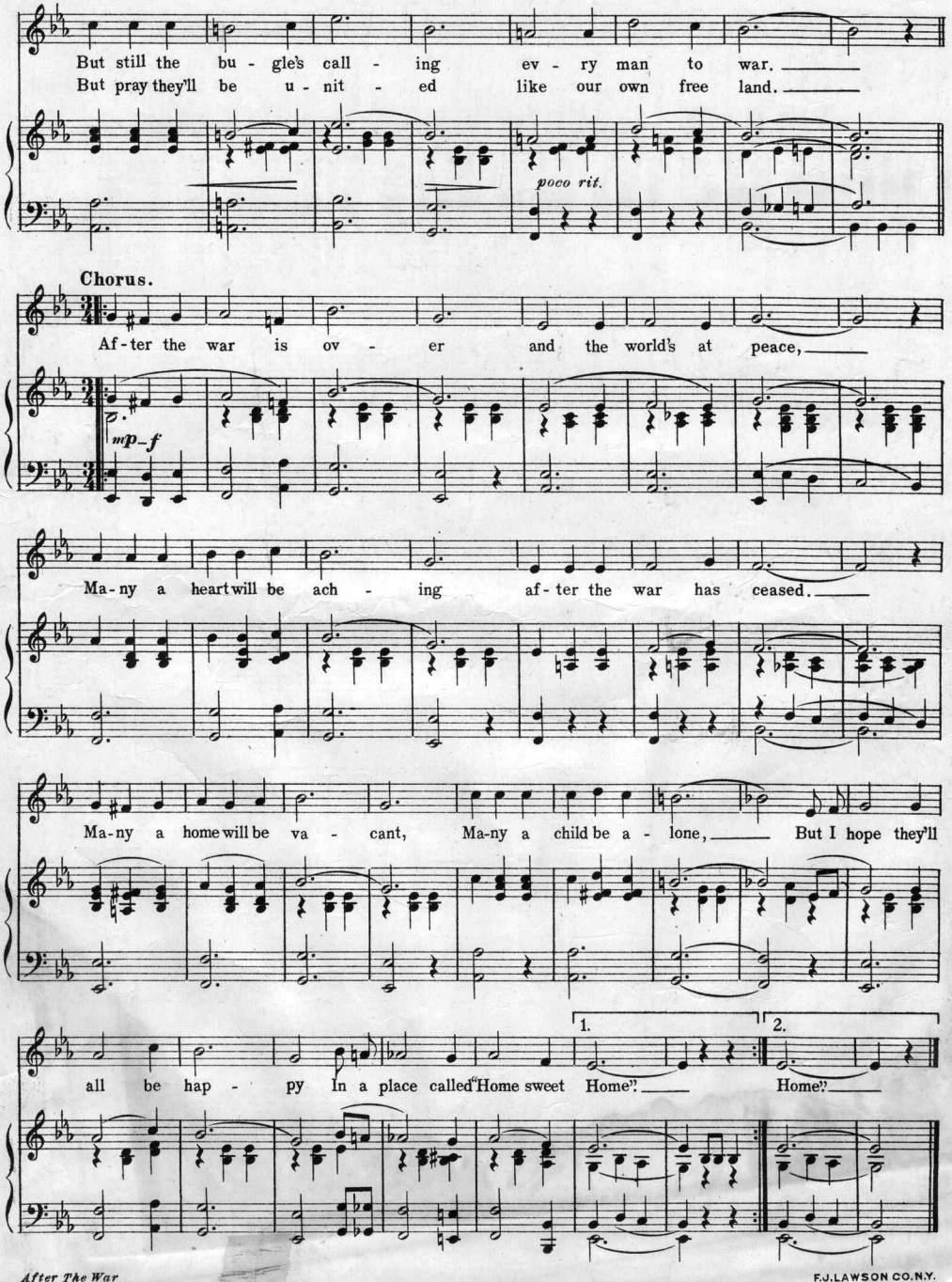

F.J.LAWSON CO.N.Y.

When The Parson Hands The Wedding Band

FROM ME TO MANDY LEE

WORDS BY
BERNIE GROSSMAN
MUSIC BY
ARTHUR LANGE

Copyright 1917 by The Joe Morris Music Co. 145 W. 45th St. New York, N. Y.
International Copyright Secured
All Rights Reserved

FOR SALE BY ALL MUSIC DEALERS

JOE MORRIS MUSIC CO. 145 W. 45th ST. NEW YORK

Scanning Target

Edison Sheet Music

Item no.: **100010054**

Title: **After the war is over**

Box no. and finding aid no.: **86/5981**

Digitization note:
scan cover in color

Contact: Karen Lund, x70156
Lauren Woodis, x73939
Pat Padua, x75904