Summer Nights

Waltzes.

Composed for the Piano

By

J. A. Fowler.

Op. 52.

5

BROOKLYN, N.Y.
Published by ALPHONZO SMITH,
595 FULTON ST. AND 435 BEDFORD AVE.
Opp. Kings Co. Elevated (Flatbush Ave.) Station. Next to Amphion.

Copyright 1892 by Mrs. J. A. Fowler.

SUMMER NIGHTS'

WALTZES.

by J. A. FOWLER, Op. 52.

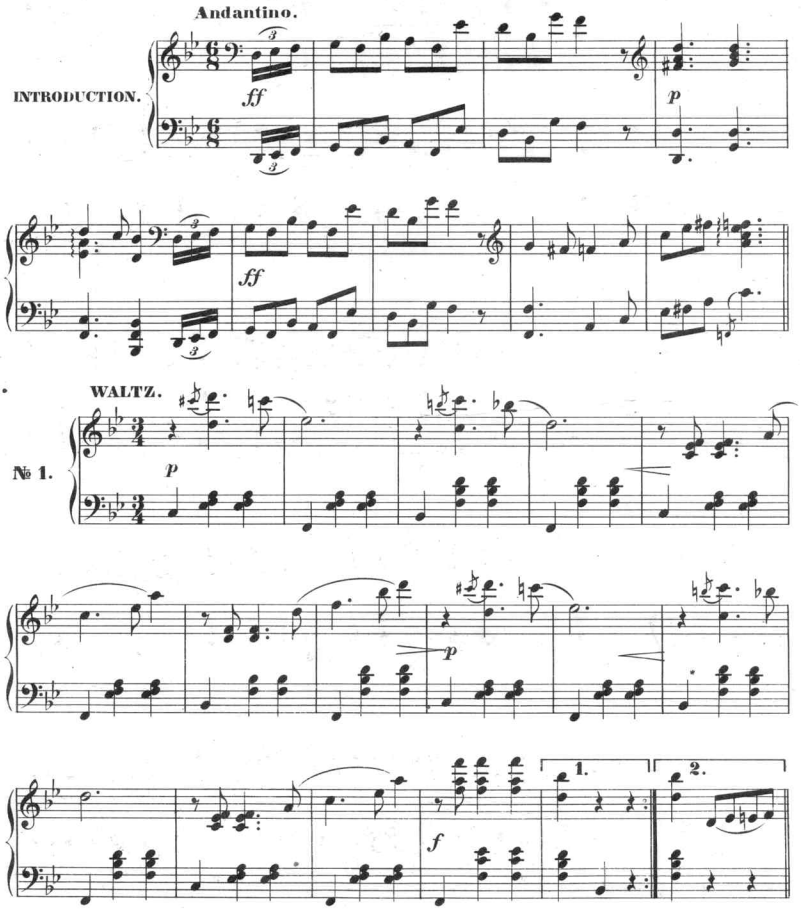

Copyright 1892 by Mrs. J. A. Fowler.

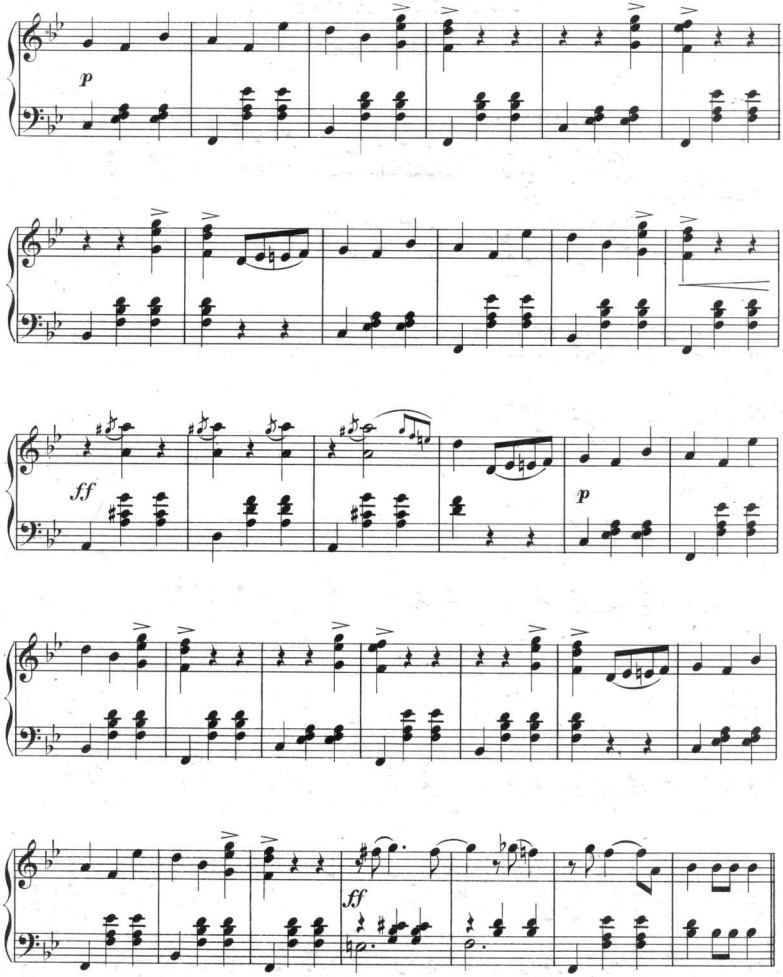
p
ff
p
ff

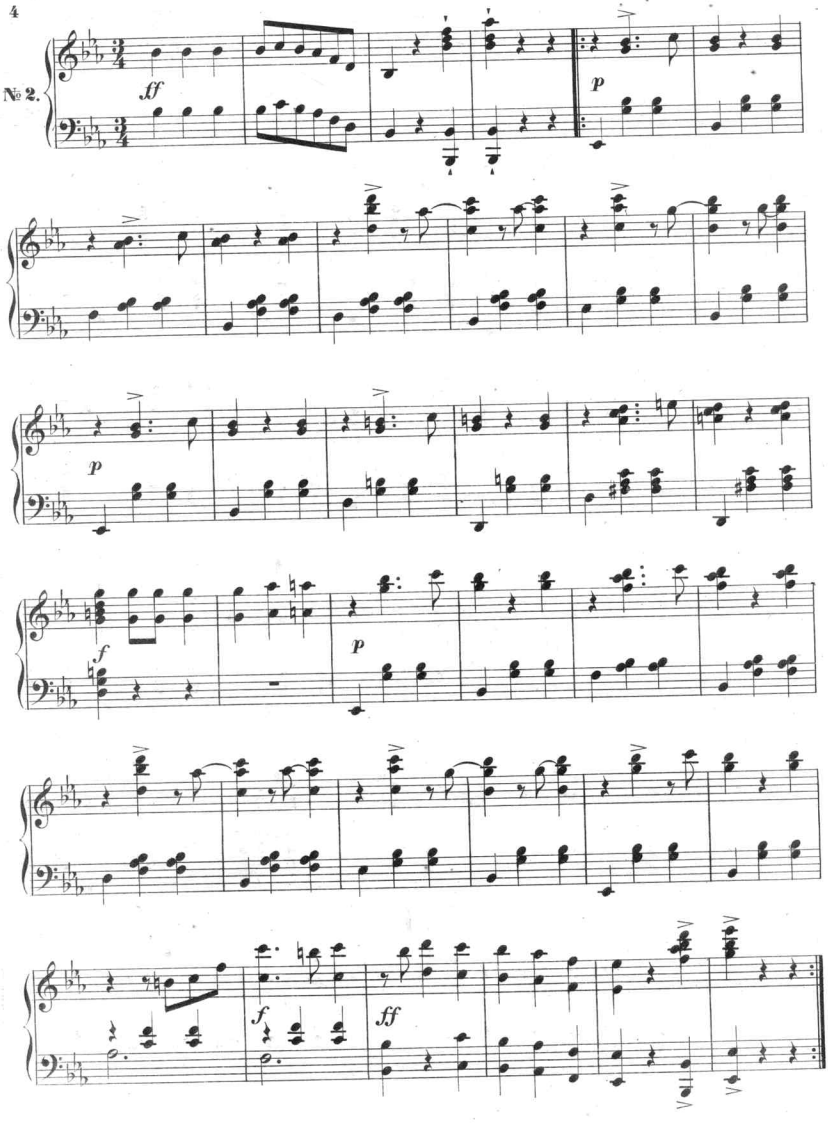
№ 2.
ff
p
p
f
p
f
ff

№ 3.

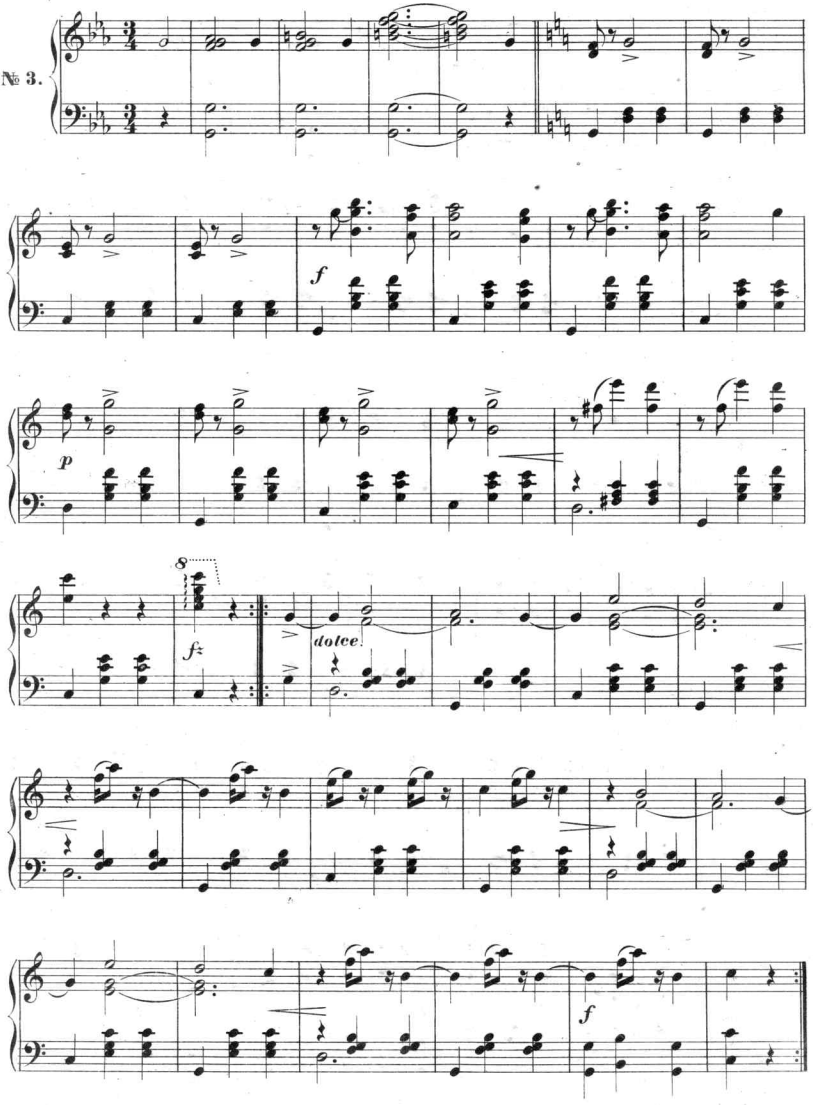

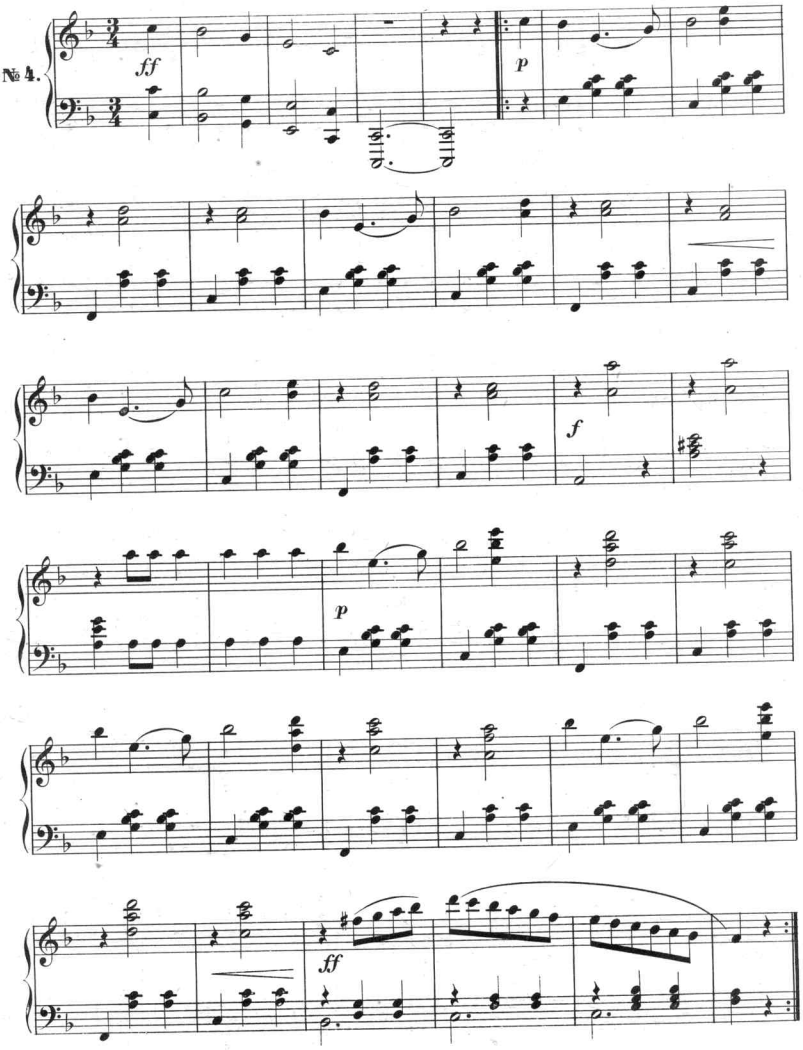
№ 4.
ff
p
f
p
ff

CODA.

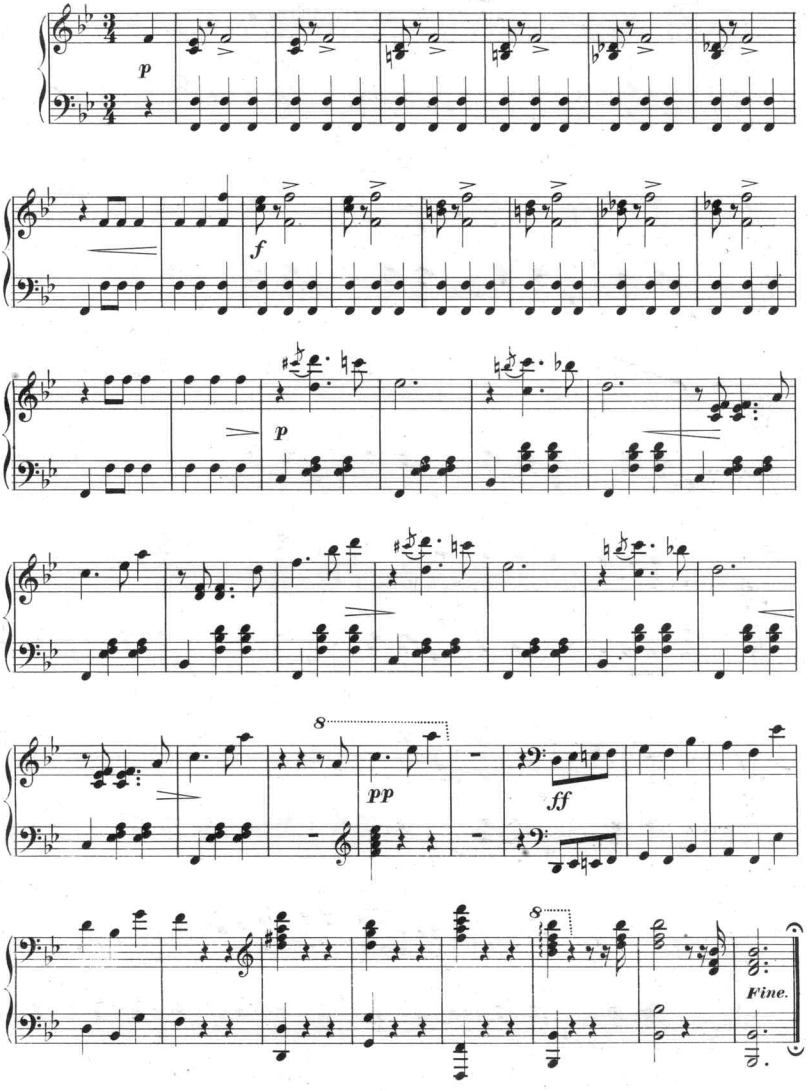

Scanning Target
Edison Sheet Music -- Instrumental

Item no.: **100000240**

Title: **Summer nights, op. 52**

Box no. and finding aid no.: **101/1002**

Digitization note:
Cover duplicated. Separated. Don't scan cover

Contact: Karen Lund, x70156
Lauren Woodis, x73939
Pat Padua, x75904