NO.

3 - OCT 8 0
Copy 1973

Popular Gems

arranged in an easy manner

BY

F. ALEXANDER.

1 TURKISH PATROL. (Reveille.)
3 FATINITZA MARCH.
5 SEA-CADET.
7 CHIMES OF NORMANDY WALTZ.
9 SECRET LOVE.
11 BOCCACCIO.
13 MABEL'S SONG. *(Pirates)*
15 COME BACK TO ERIN.
17 HEIMWEH. *(Longing)*
19 ROBIN ADAIR.
21 OLIVETTE WALTZ.

3½ *FOUR HANDS.*

2 KUTSCHKE POLKA. (Heel and Toe.)
4 BLUE ALSATIAN MOUNTAINS WALTZ.
6 LITTLE BUTTERCUP WALTZ.
8 MANOLA WALTZ.
10 BLUE BELLS OF SCOTLAND.
12 PIRATES OF PENZANCE.
14 BEAUTIFUL SPRING.
16 SLEEP WELL, SWEET ANGEL.
18 HOME TO OUR MOUNTAINS.
20 FIRST LOVE REDOWA.
22 THE TORPEDO AND THE WHALE *(Olivette)*

SOLO 2

Violin or Flute and Piano 3½
Violin or Flute Solo 1½

Copyright 1880 by M. M. C. Walker.

BEAUTIFUL SPRING.

Arr. by F. ALEXANDER.

Moderato.

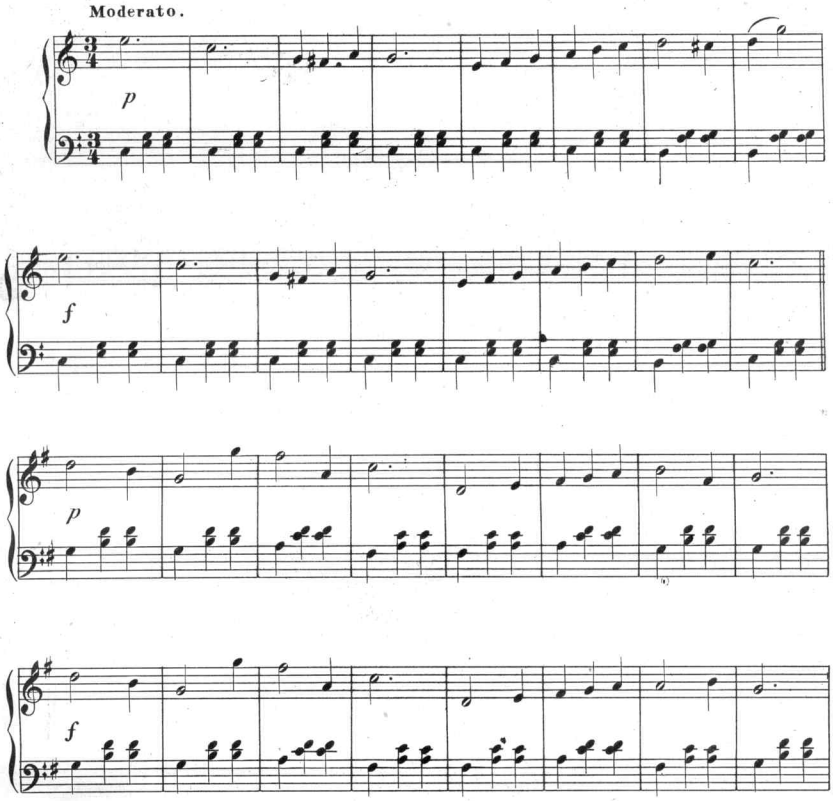

COPYRIGHT 1880 BY M.M.C. Walker.

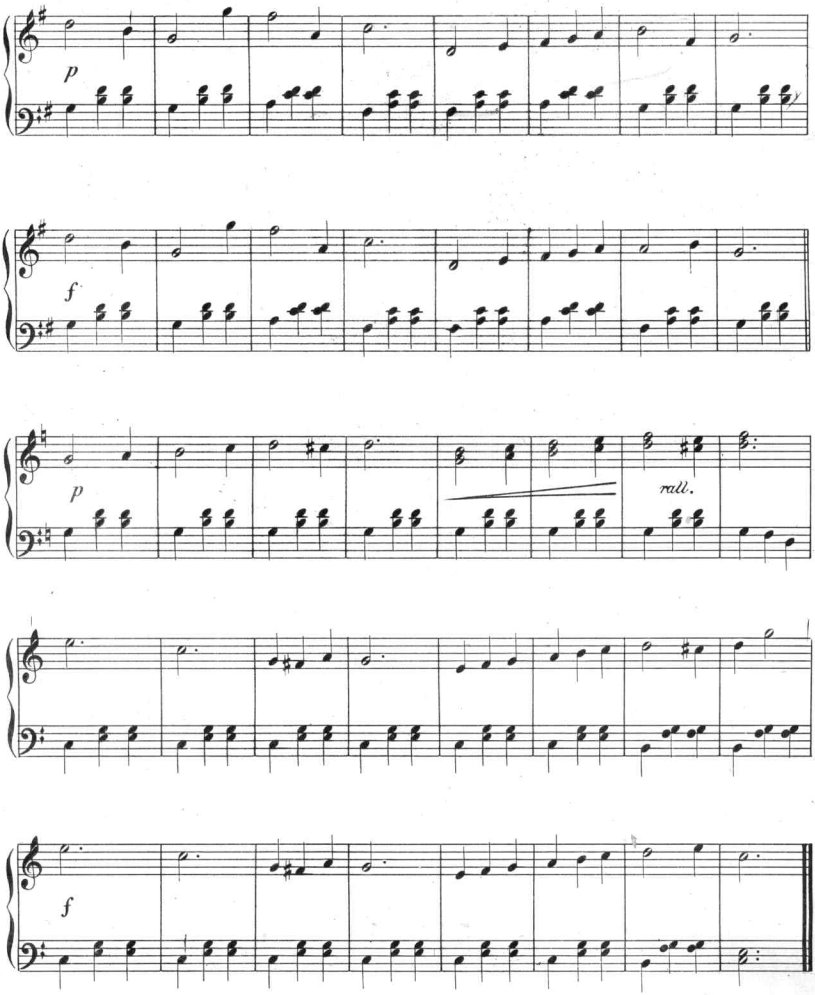
p
f
p
rall.
f

Scanning Target
Edison Sheet Music -- Instrumental

Item no.: **100000277**

Title: **Beautiful spring**

Box no. and finding aid no.: **88/19**

Digitization note:

Contact: Karen Lund, x70156
Lauren Woodis, x73939
Pat Padua, x75904