NO

3- OCT 30
Copy ..... 1973

*To Ada Nilsson Allen.*

# WILLOW DELL

## SCHOTTISCHE

COMPOSED BY

**T. FRANK ALLEN.**

# 256 PAGES OF DANCE MUSIC FOR 50c.

DESTINED TO BE IN EVERY HOME.

ALL THE GOOD ONES. NONE OF THE POOR.

## TRIFET'S

# GALAXY OF DANCES

**INCLUDES ALL THE POPULAR**

GALOPS, MARCHES, MAZURKAS, POLKAS, QUADRILLES, SCHOTTISCHES AND WALTZES.

## CONTENTS.

### GALOPS.

Belle Hélène, . . . . . *D. Godfrey*
Blue Beard, . . . . . *T. A. Becket, Jr.*
Electric Light, . . . . . *C. W. Durkee*
Full of Joy, . . . . . *P. Fahrbach*
Grand Racquette, La . . . . . *C. W. Durkee*
Up and Down, op. 134, . . . . . *C. Faust*
Waves of the Ocean, . . . . . *C. D. Blake*
Whirlpool, op. 163, . . . . . *C. Faust*
Without Stirrup and Bridle, op. 159, . . . . . *C. Faust*

### MARCHES.

Boccaccio, . . . . . *C. F. Konradin*
Devil's, . . . . . *F. Von Suppé*
Fatinitza, . . . . . *R. Genée*
Marche des Tambours, op. 40, . . . . . *S. Smith*
Marche du Sacre (Prophète), . . . . . *G. Meyerbeer*
Marche Triomphale, . . . . . *J. C. Concone*
Marksman's, . . . . . *C. Faust*
Nobel Prater, op. 36, . . . . . *W. Rab*
Rossi, . . . . . *H. L. Johnson*
Singer's Lust, op. 14, . . . . . *H. Hermann*
Smith, Gen. P. F. . . . . *T. J. Martin*
Swedish Wedding, . . . . . *A. Söderman*
Trifet's Grand, op. 182, . . . . . *G. Wedel*
Turkish Reveille (Michaelis), . . . . . *D. Krug*
Waves of the Ocean, . . . . . *C. D. Blake*
Yosemite, . . . . . *C. W. Durkee*
Young Recruit, . . . . . *B. Richards*

### MAZURKAS.

Adrienne, . . . . . *A. Talexy*
Perle d'Allemagne, . . . . . *J. Ascher*

### QUADRILLES.

Orpheus, . . . . . *Offenbach*
Robinson Crusoe, . . . . . *Arban*
Turlurette, . . . . . *H. Marx*
Variétés Parisiennes, . . . . . *Strauss*

### POLKAS.

Beautiful Eyes, op. 39, . . . . . *F. Dorn*
Bric-a-Brac, . . . . . *C. Coote, Jr.*
Fifres de la Garde, . . . . . *J. Ascher*
Light as a Feather, op. 187, . . . . . *A. Parlow*
Nightingale, . . . . . *A. Cerito*
Rivulet, . . . . . *C. W. Durkee*
Silent Happiness, op. 173, . . . . . *C. Faust*
Stefanie, op. 160, . . . . . *P. Fahrbach*
Vaillance, . . . . . *J. F. Ascher*
Voll Humor, . . . . . *C. Faust*

### SCHOTTISCHES.

Cousin et Cousine, op. 109, . . . . . *J. Egghard*
Ideals, . . . . . *W. J. Watt*
Petite, . . . . . *V. Johnson*
Sparkling Dewdrop, . . . . . *W. W. K. Campbell*

### WALTZES.

Artist's Life, op. 316, . . . . . *J. Strauss*
A Toi, op. 159, . . . . . *E. Waldteufel*
Beautiful Blue Danube, . . . . . *J. Strauss*
Blue Alsatian, . . . . . *C. W. Durkee*
Blue Alsatian Mountains, . . . . . *G. Lamothe*
Crystal Dew, . . . . . *C. W. Durkee*
Farewell, op. 22, . . . . . *J. C. Ness*
Frolic of the Frogs, . . . . . *J. J. Watson*
Grand Racquette, La . . . . . *C. W. Durkee*
Guards, . . . . . *D. Godfrey*
Illusioni, . . . . . *G. C. Capitani*
Immortelles, *four hands*, op. 82, . . . . . *J. Gung'l*
Italian, op. 437, . . . . . *J. Strauss*
Kiss, op. 400, . . . . . *J. Strauss*
Mabel, . . . . . *D. Godfrey*
New Vienna, op. 342, . . . . . *J. Strauss*
Please Do, . . . . . *C. W. Durkee*
Souvire, . . . . . *G. Lamothe*
Southern Roses, op. 388, . . . . . *J. Strauss*
Valse des Roses, op. 156, . . . . . *E. Ketterer*
Violet, . . . . . *E. Waldteufel*

**THE FINEST COLLECTION OF DANCE MUSIC FOR THE LEAST MONEY.**

**FOR SALE BY ALL DEALERS IN MUSIC, OR SENT, POST FREE, ON RECEIPT OF 65 CENTS. IN CLOTH, $1.00; BY MAIL, $1.20.**

# WILLOW DELL SCHOTTISCHE.

T. FRANK ALLEN.

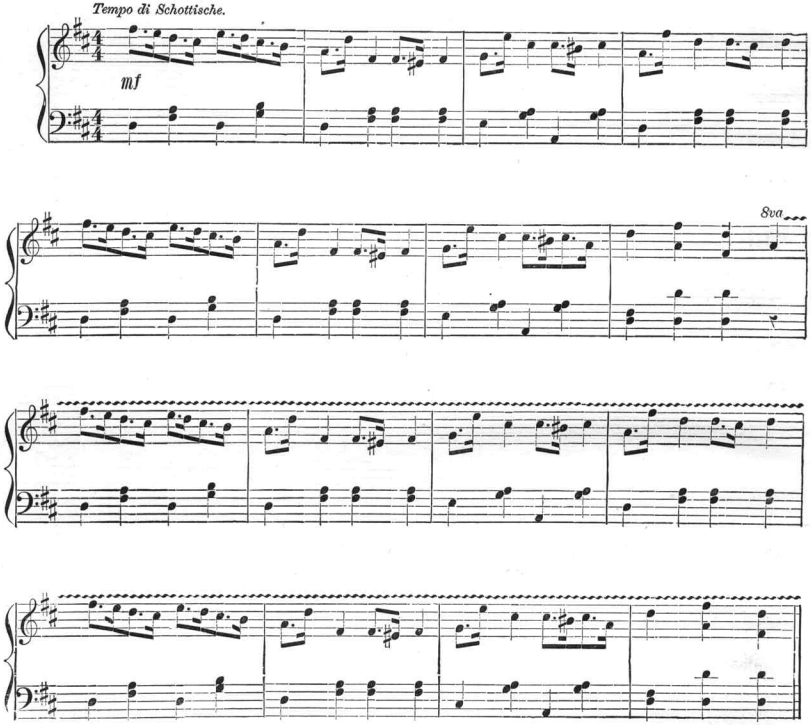


Copyright, 1879, by Geo. W. Richardson & Co. 270—3.

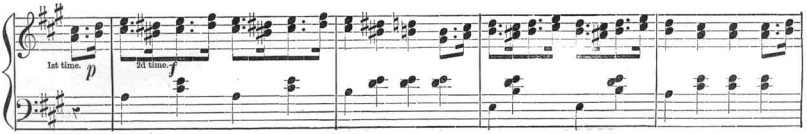
1st time.
p
2d time.
f

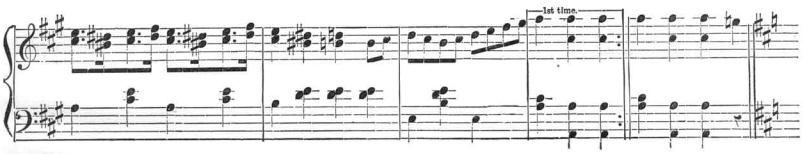
1st time.

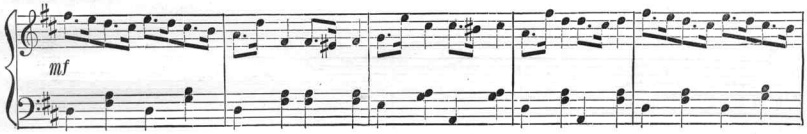
mf

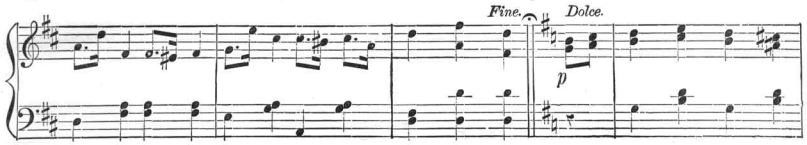
Fine.
Dolce.
p

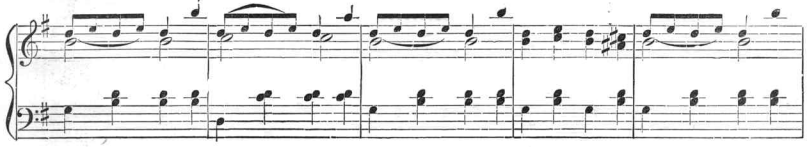

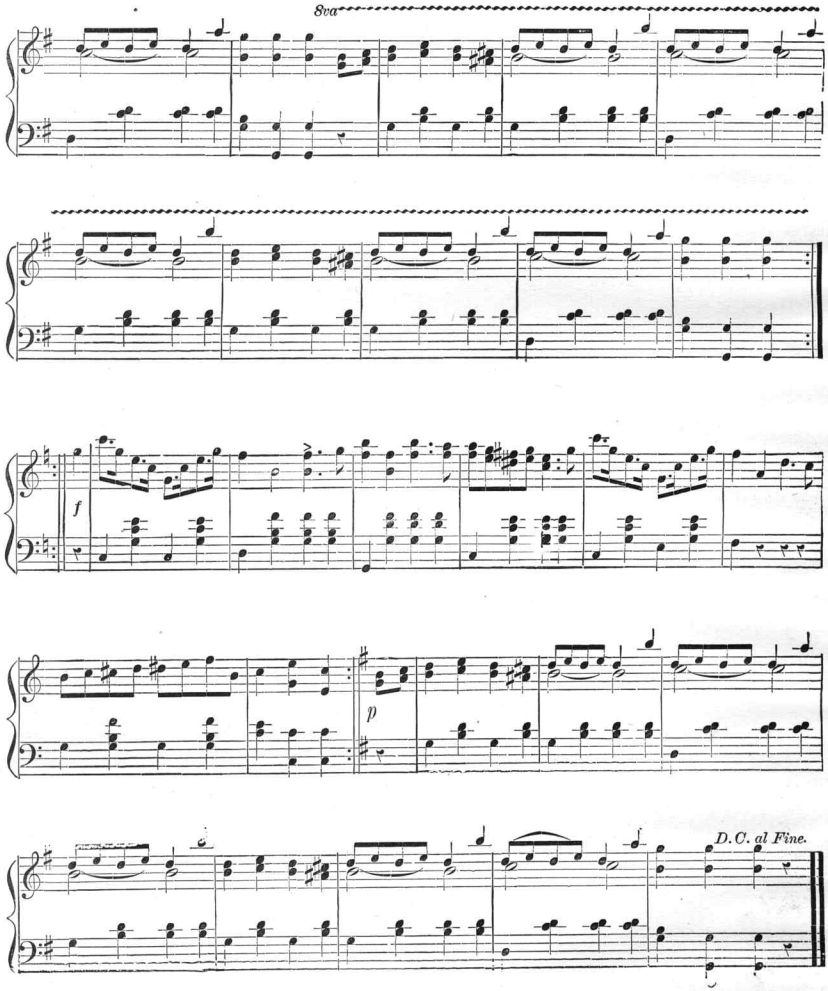
8va
f
p
D.C. al Fine.

# Scanning Target
# Edison Sheet Music -- Instrumental

**Item no.:** **100000282**

**Title:** **Willow dell (Schottische)**

**Box no. and finding aid no.:** **88/24**

**Digitization note:**

Contact: Karen Lund, x70156
Lauren Woodis, x73939
Pat Padua, x75904