NO 2T Op 21 Db 4 50

2

SEP 9 1896

3 - OCT 3 0
Copy 1973

In memory of my pupil
MISS FRANCES HENLEIN.
New Castle.

FADING LILY

NOCTURNE

Composed by

Edward Ambuhl.

OP. 21.

Stackpole N.Y.

5

CLEVELAND.
Published by S. BRAINARD & SONS. *203 Superior St.*

Entered according to Act of Congress A.D. 1868 by C. Meller in the Clerk's Office of the District Court of the Western District of Pa.

1868

July 3, 1896

FADING LILY.

NOCTURNE.

E. AMBUHL. op. 21.

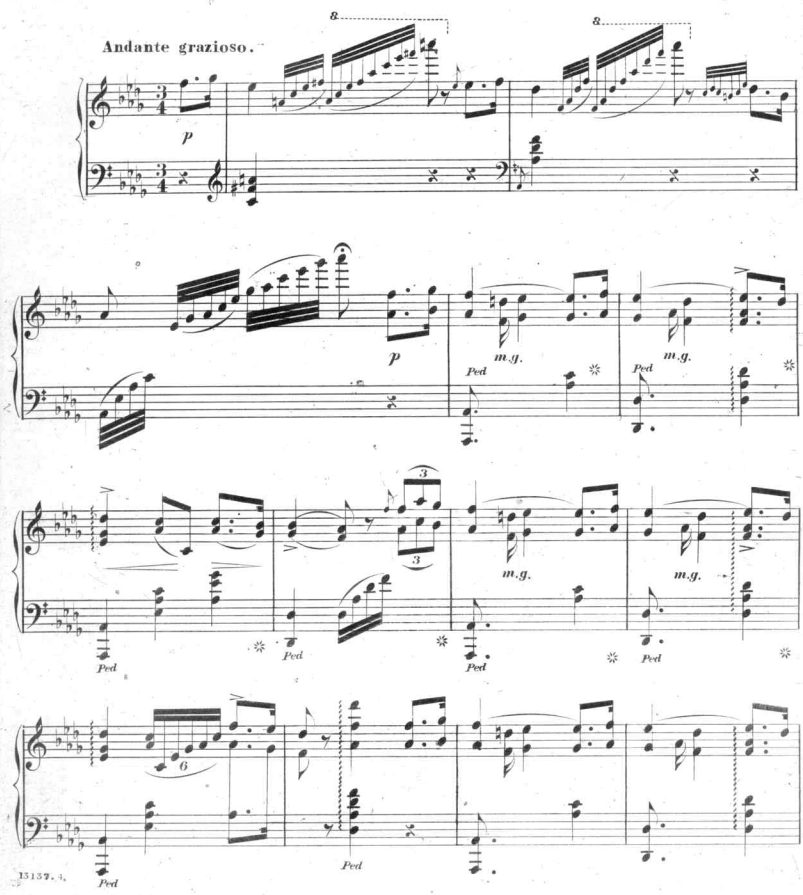

Entered according to Act of Congress A.D.1868 by C.C. Mellor, in the Clerk's Office of the District Court of the Western District of Pennsylvania.

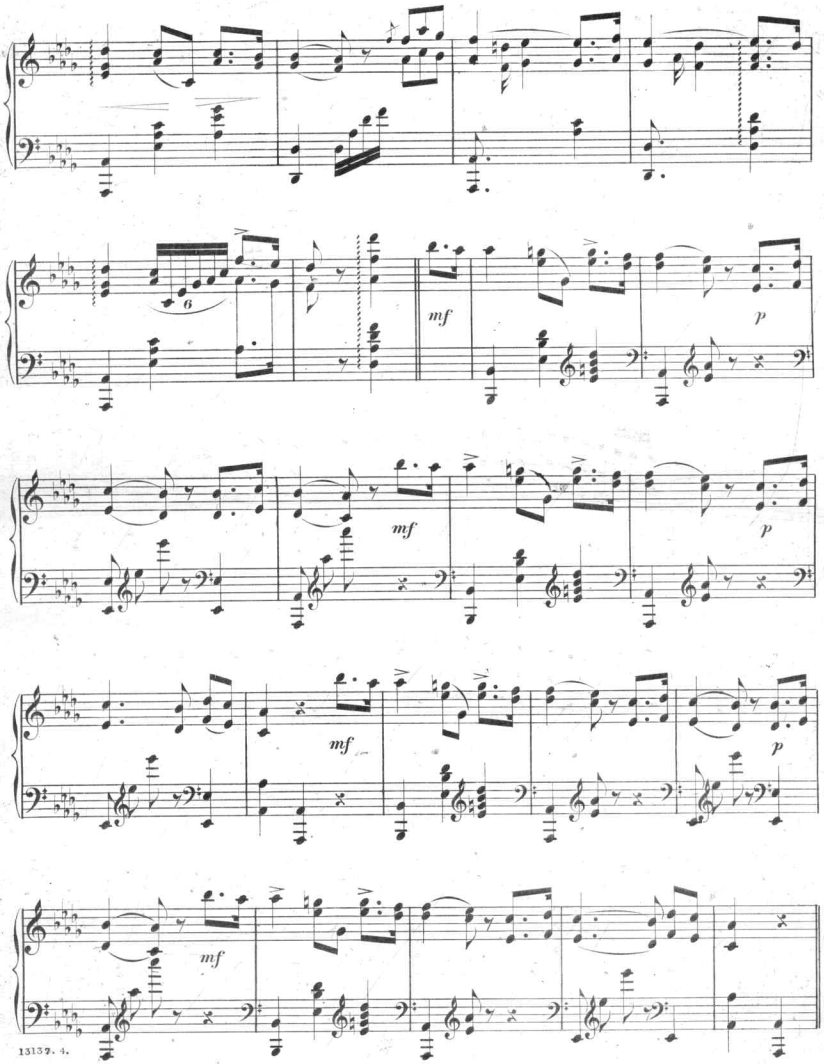
6
mf
p
mf
p
mf
p
mf

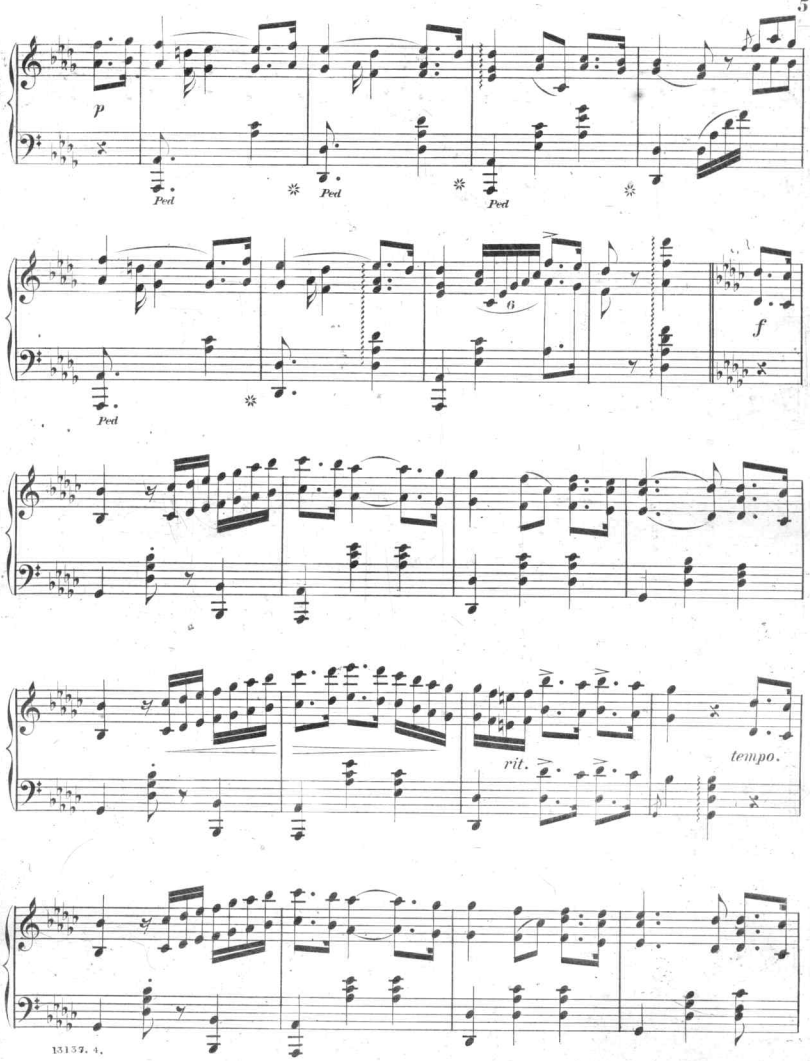
p
Ped
Ped
Ped
6
f
rit.
tempo.

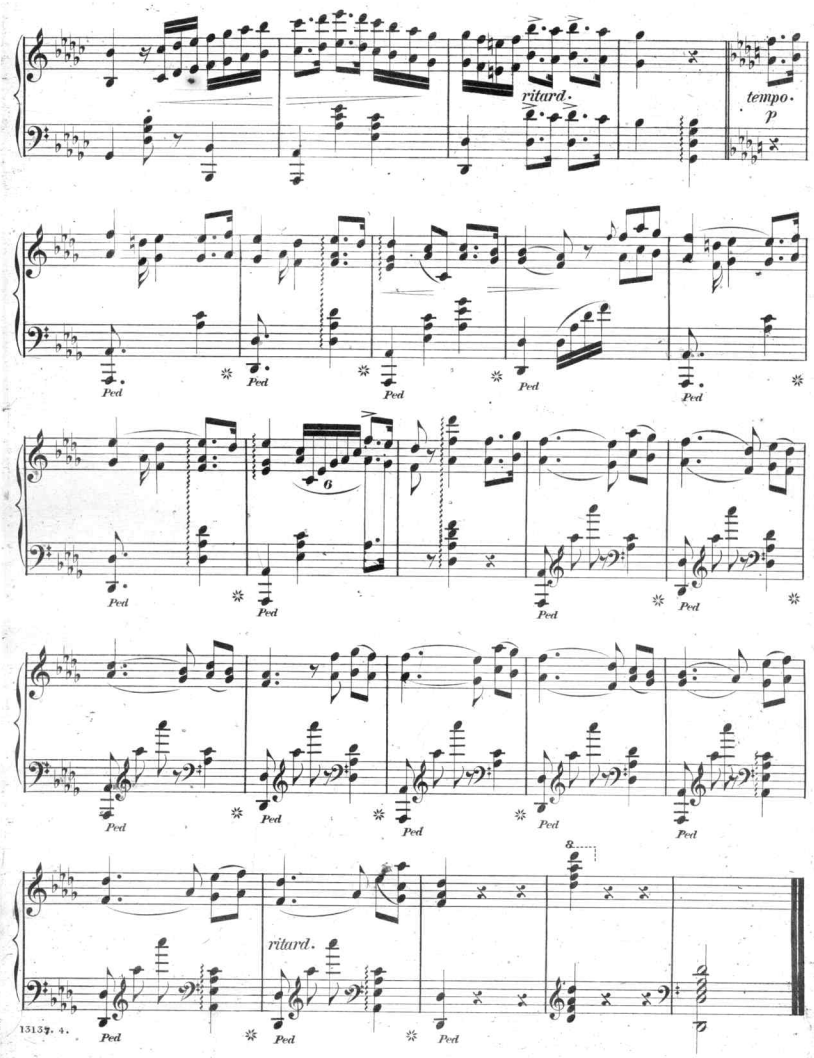
ritard.
tempo.
p
Ped
6
8
ritard.

Scanning Target
Edison Sheet Music -- Instrumental

Item no.: **100000289**

Title: **Fading lilly, op. 21**

Box no. and finding aid no.: **88/31**

Digitization note:

Contact: Karen Lund, x70156
Lauren Woodis, x73939
Pat Padua, x75904