NO

3 - OCT 31
Copy 1973

WOODWARD WALTZ

RESPECTFULLY DEDICATED TO

ANNA M. WOODWARD

BY

ANNA AMES

Cap

3

Philadelphia MARSH & Co. 1029 Chesnut St

WOODWARD WALTZ.

Composed by ANNA AMES.

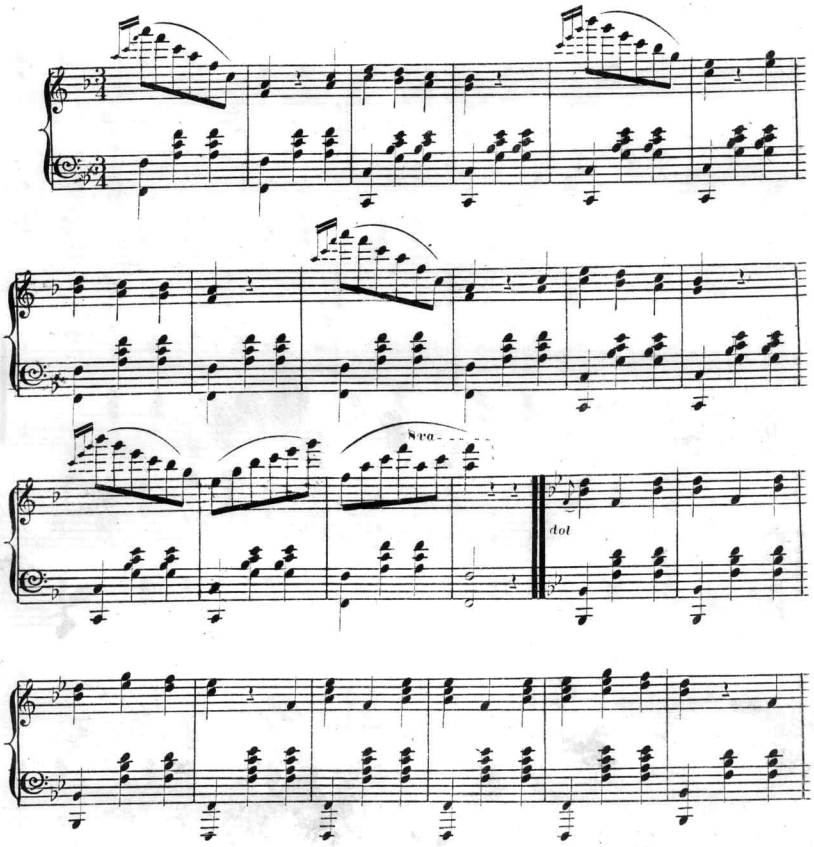

Entd. acc. to Act of Con. A. D. 1868 by Marsh & Co. in the Clks Office of the Dict. of the Eastn Dt. of Pa.

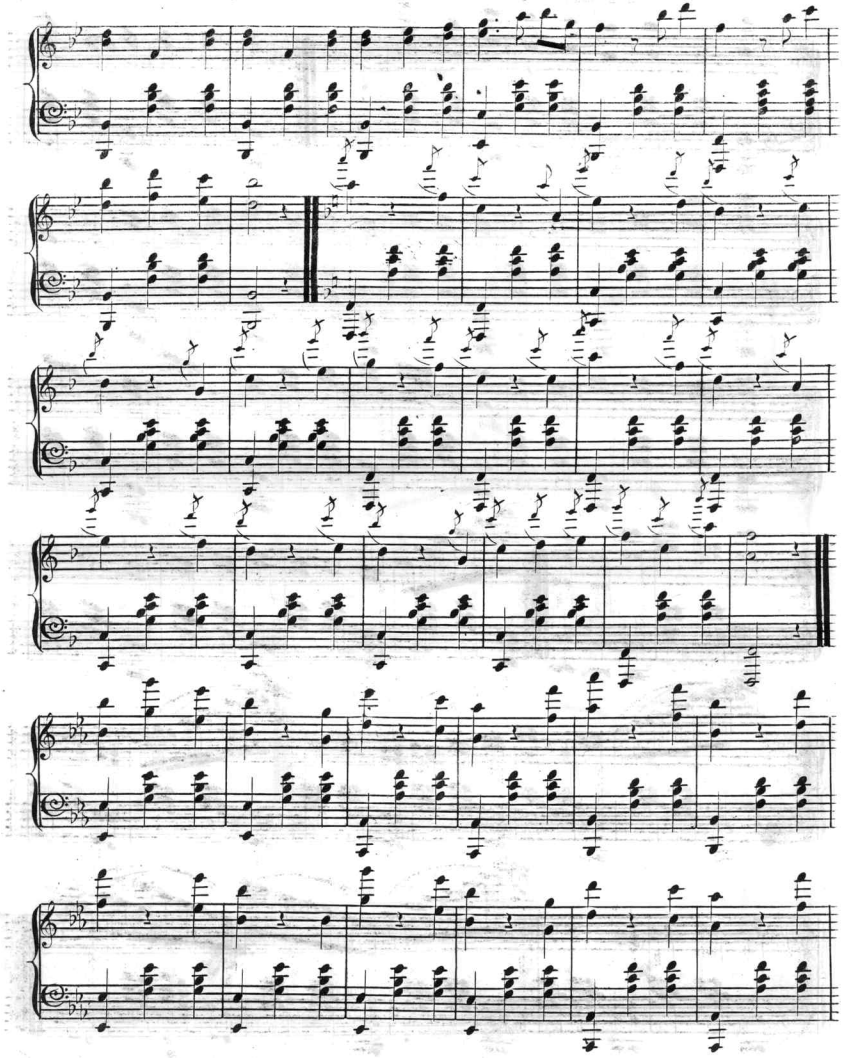

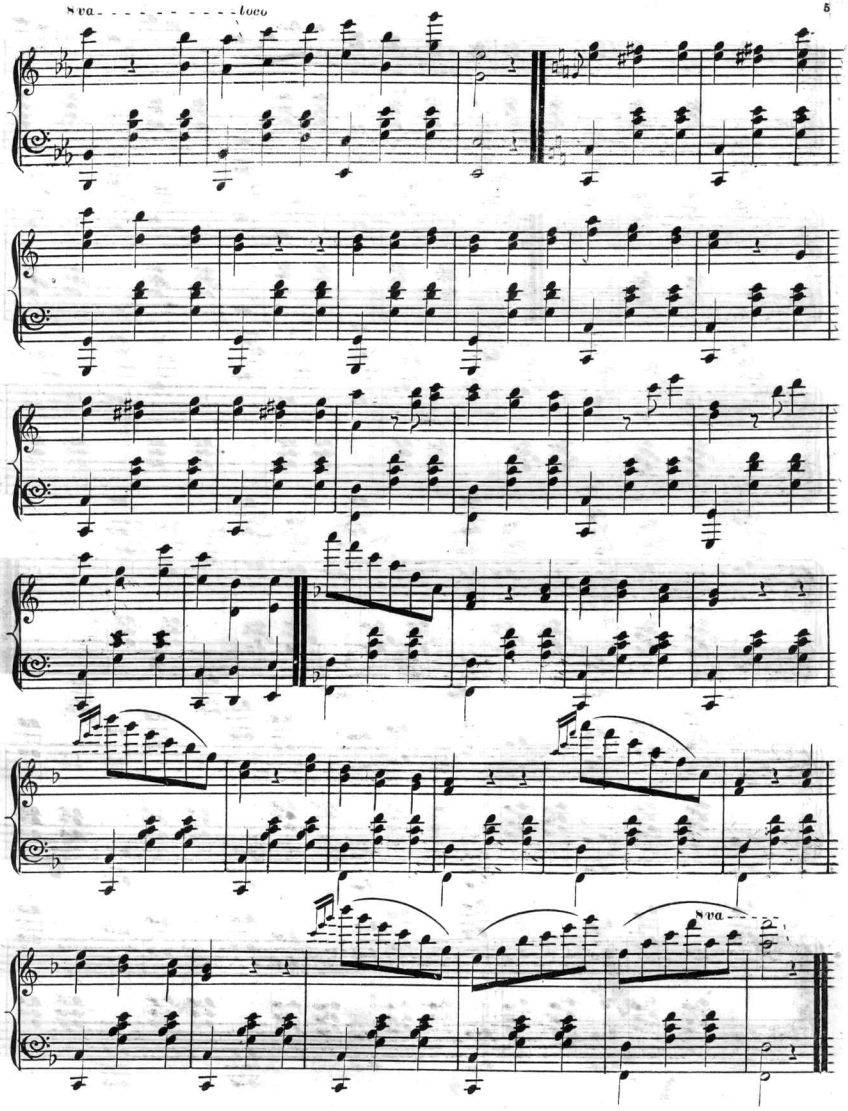
8va
loco
8va

Scanning Target
Edison Sheet Music -- Instrumental

Item no.: **100000293**

Title: **Woodward waltz**

Box no. and finding aid no.: **88/35**

Digitization note:

Contact: Karen Lund, x70156
Lauren Woodis, x73939
Pat Padua, x75904