3 - OCT 30
Copy 1973

Carnival de Venise

HARP

APTOMMAS.

50¢ nett.

Stackpole, Eng.

NEW-YORK.

Published by J.F. BROWNE, HARP MAKER, 295 Broadway.

Entered according to Act of Congress A.D. 1853 by J.F. Browne, in the Clerk's Office of the Dist. Court of the South. Dist. of N. York.

Carnival de Venise

A. Ptonomas.

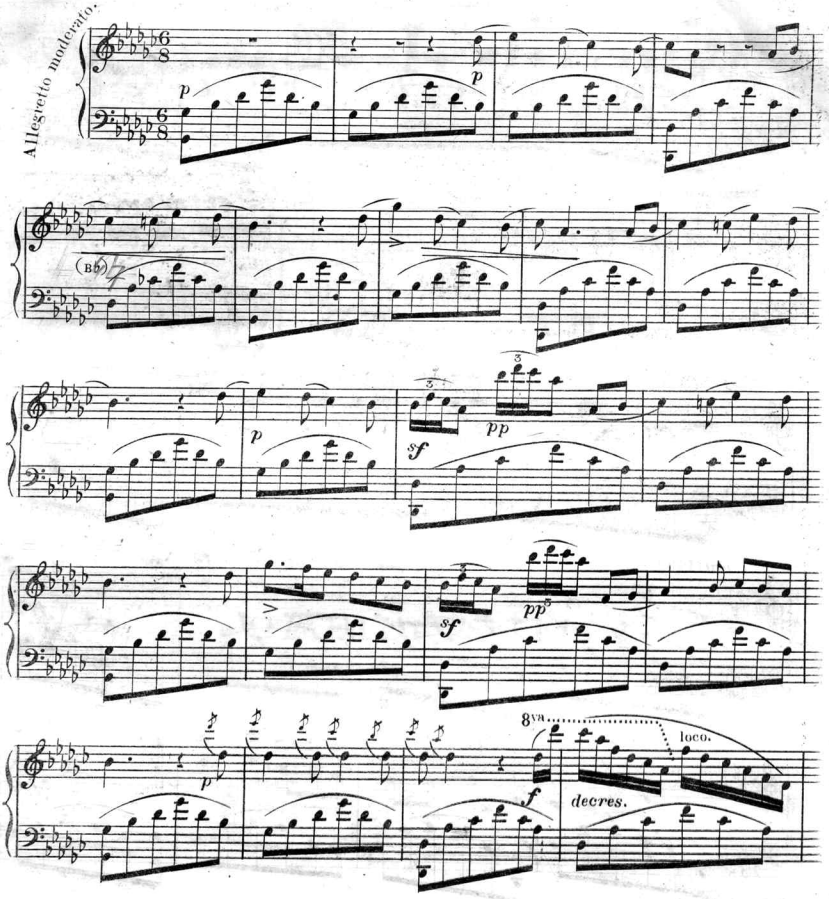

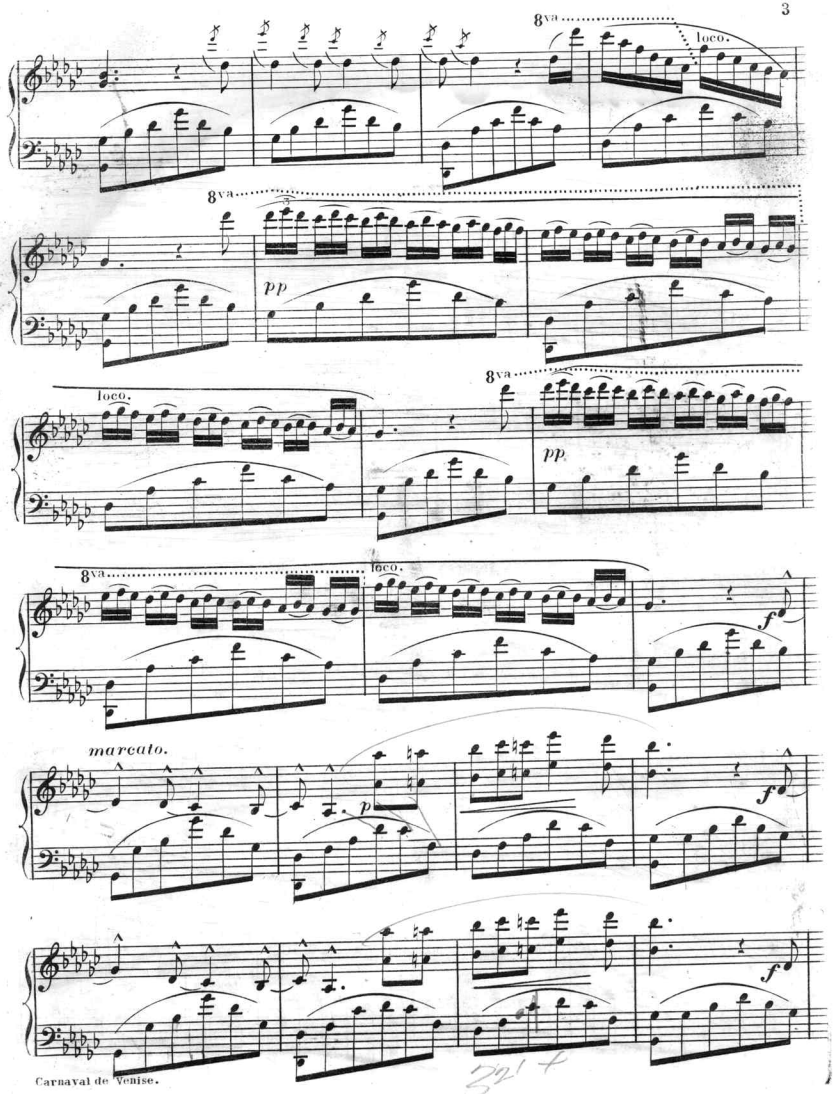
8va
loco.
8va
pp
loco.
8va
pp
8va
loco.
f
marcato.
p
f
f

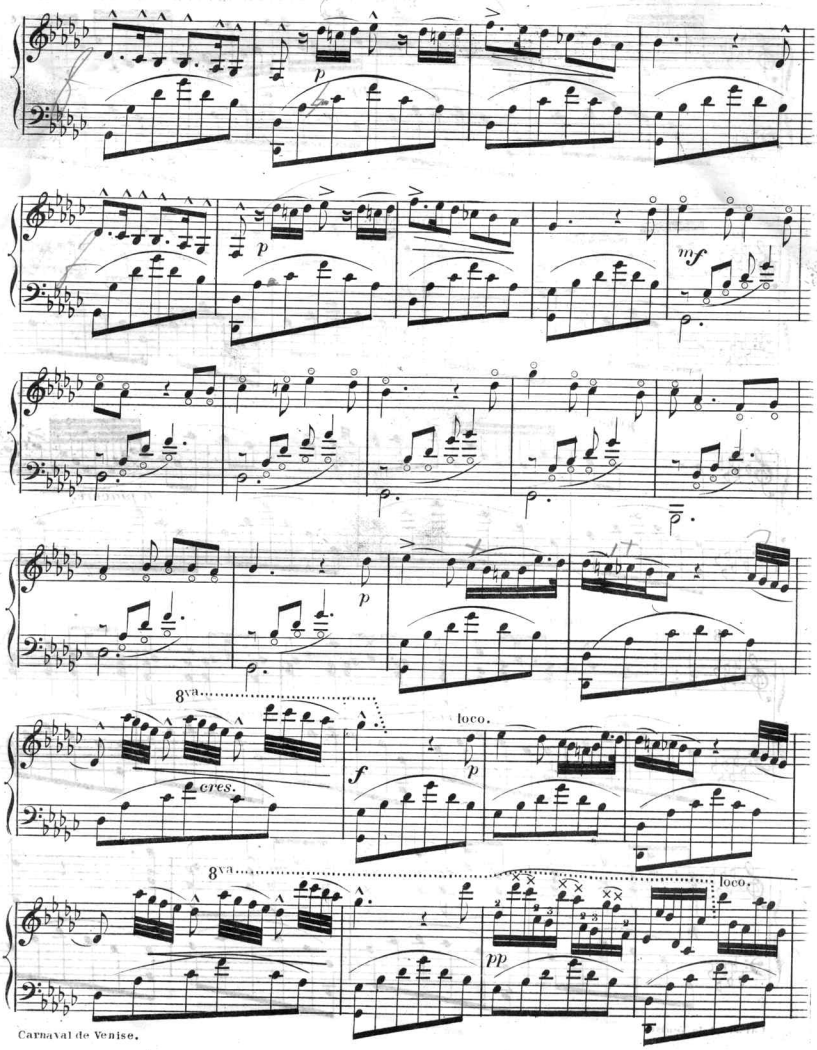
p
p
mf
p
8va
loco.
cres.
f
p
8va
loco.
pp

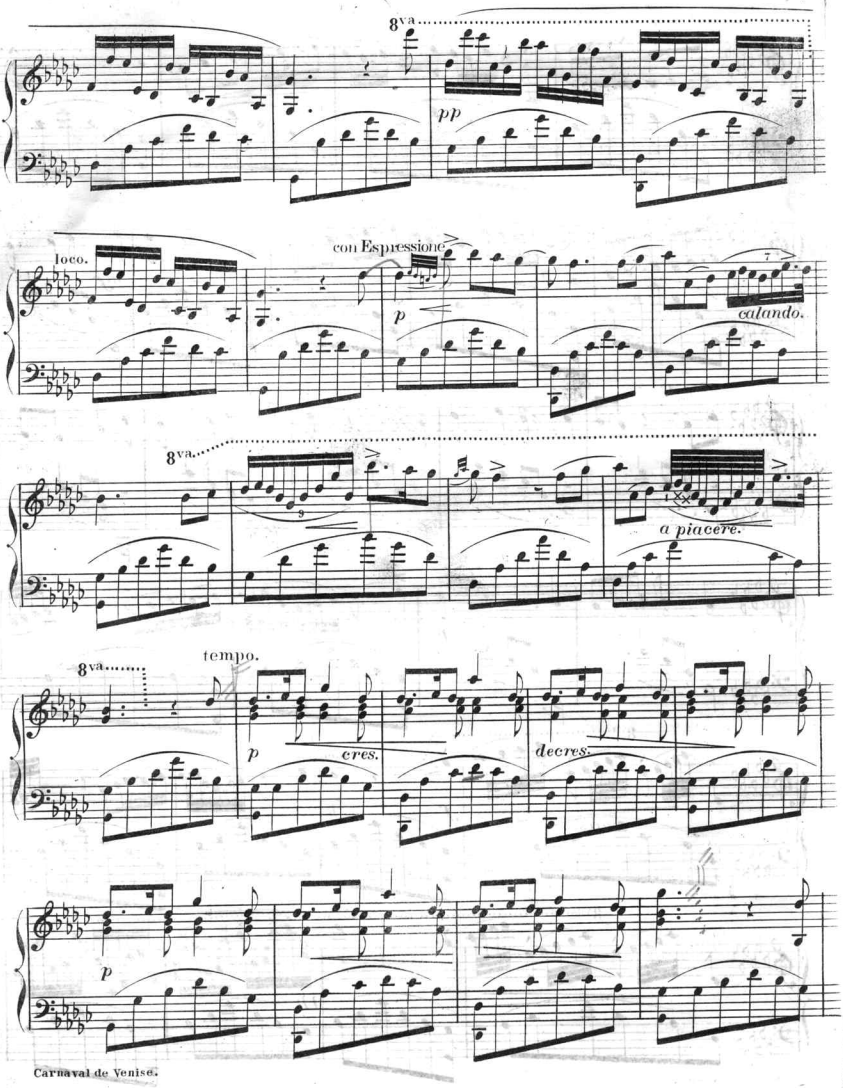
8va
pp
loco.
con Espressione
p
calando.
8va
a piacere.
8va
tempo.
p
cres.
decres.
p

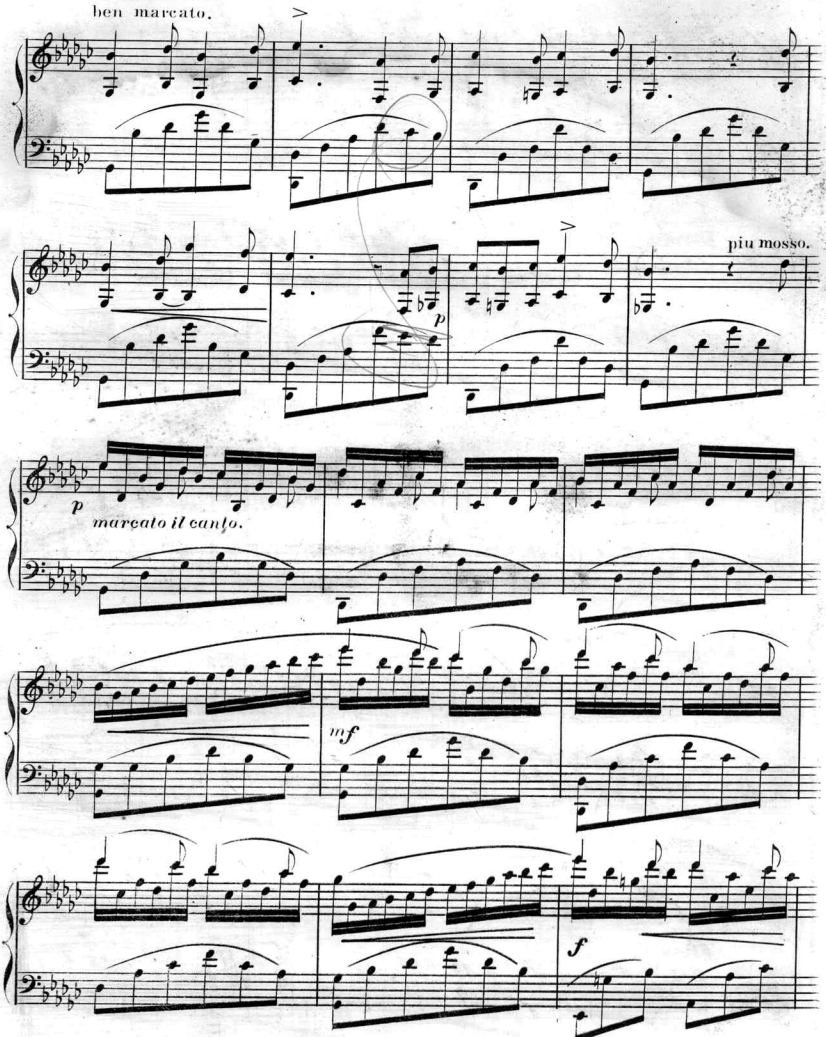
ben marcato.
più mosso.
p
marcato il canto.
mf
f

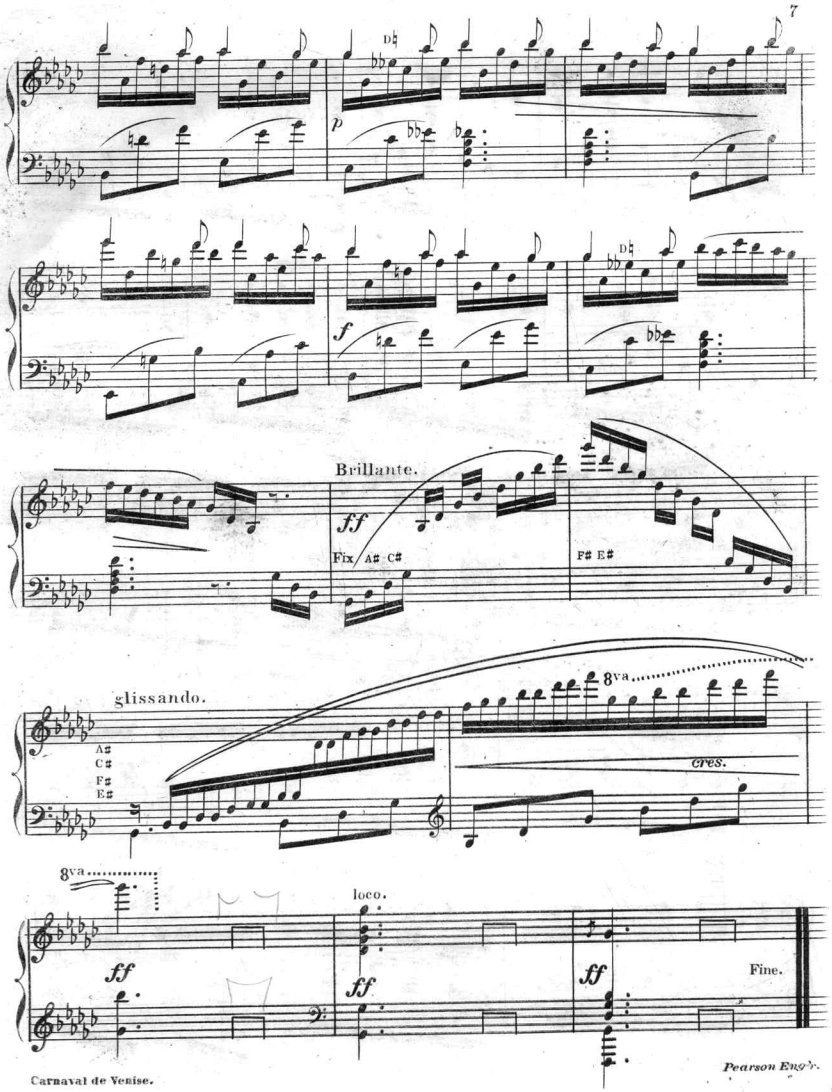

Pearson Eng'r.

Scanning Target
Edison Sheet Music -- Instrumental

Item no.: **100000299**

Title: **Carnival Venise**

Box no. and finding aid no.: **88/41**

Digitization note:

Contact: Karen Lund, x70156
Lauren Woodis, x73939
Pat Padua, x75904