Respectfully Dedicated to the 7th Regiment. N.G.N.Y.S.

3-9173.0
Copyright 1973
Truth Publishing Co.

FOR LOVE OR WAR

MARCH, TWO-STEP.

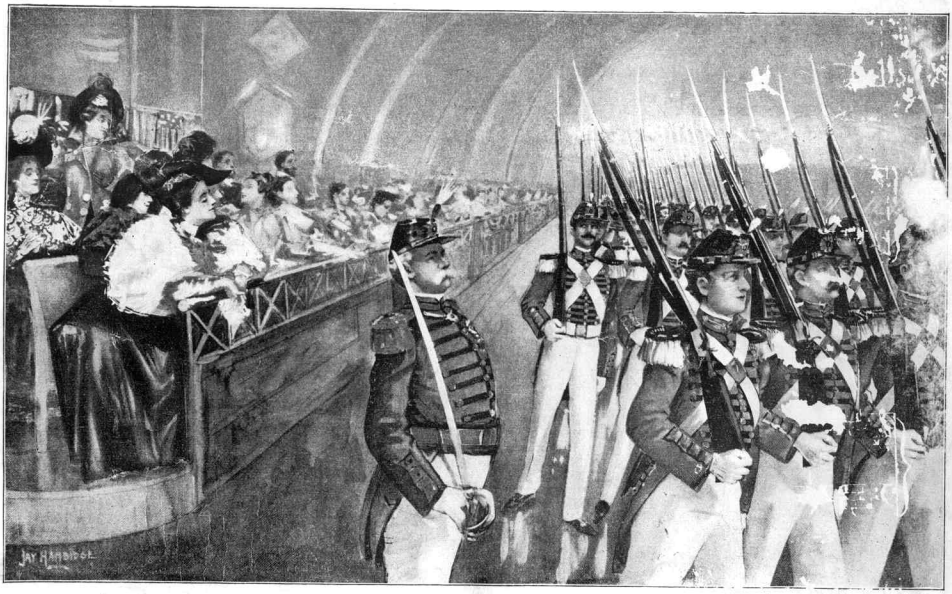

By Permission of Truth Publishing Co.

Composed by

RUDOLPH ARONSON.

Published by

M. WITMARK & SONS.

NEW YORK: 49-51 WEST 28TH STREET.

CHICAGO: SCHILLER THEATRE BLDG.

LONDON, ENG.: CHAS. SHEARD & CO.

TORONTO, CAN.: WHALEY, ROYCE & CO.

Philadelphia
Theodore Presser
1708 Chestnut Sts.

CONCERT, PARLOR AND HIGH CLASS ENCORE SONGS.

(The Witmark Popular Publications.)

HAVE YOU NO HEART.

BALLAD.

Words by Hattie Anderson. *Music by Julius P. Witmark.*

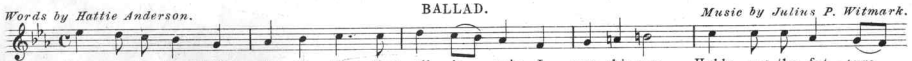

Copyright. *Price Complete 40¢*

I KNOW NOT WHY.

By Herbert Dillea.

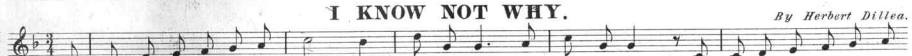

Copyright. *Price Complete 40¢*

SHADOW AND SUNLIGHT.

Words by Edwin Hamilton. M. A. *Music by Edward Seymour.*

Copyright. *Price Complete 60¢*

LOVE ME IN THE LAND OF DREAMS.

Word by P. T. Ingram. *Music by H. G. Pelissier.*

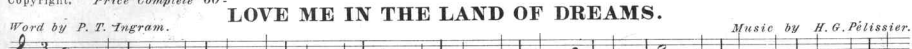

Copyright. *Price Complet 50¢*

LOVERS' BOAT SONG.

Words by Anel. *Music by Geo. F. Grover.*

Copyright. *Price Complete 60¢*

ONCE MORE DEAR HEART.

By Theo. H. Northrup.

Copyright. *Price Complete 50¢*

DAYS THAT ARE GONE.

Words by Walter H. Ford. *Music by Frank Saddler.*

Copyright. *Price Complete 40¢*

THE KING OF KINGS.

Words by F. C. Gottschalk. *Music by L. F. Gottschalk.*

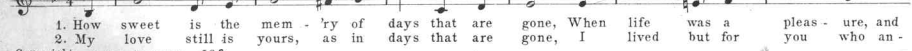

Copyright. *Price Complete 50¢*

ALL IN A LIFETIME.

Words by Walter H. Ford. *Music by N. D. Mann.*

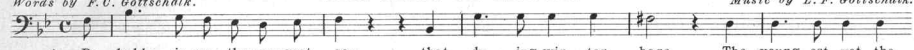

Copyright. *Price Complete 40¢*

BEAUTIFUL STELLA.

By Theo. Westman.

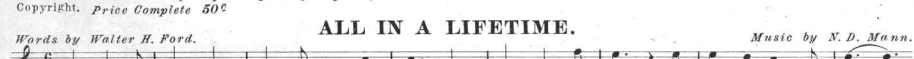

Copyright. *Price Complete 40¢*

THE GARDEN OF LOVE.

Words by M. E. Rourke. *Music by A. Rosenbecker.*

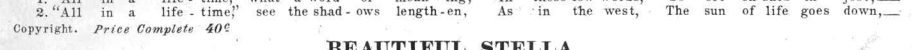

Copyright. *Price Complete 50¢*

SOME DAY YOU SHALL KNOW.

By Harry Standish.

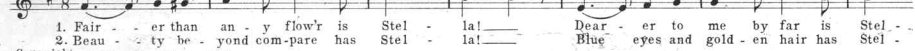

Copyright. *Price Complete 40¢*

FOR LOVE OR WAR.

MARCH.

RUDOLPH ARONSON.

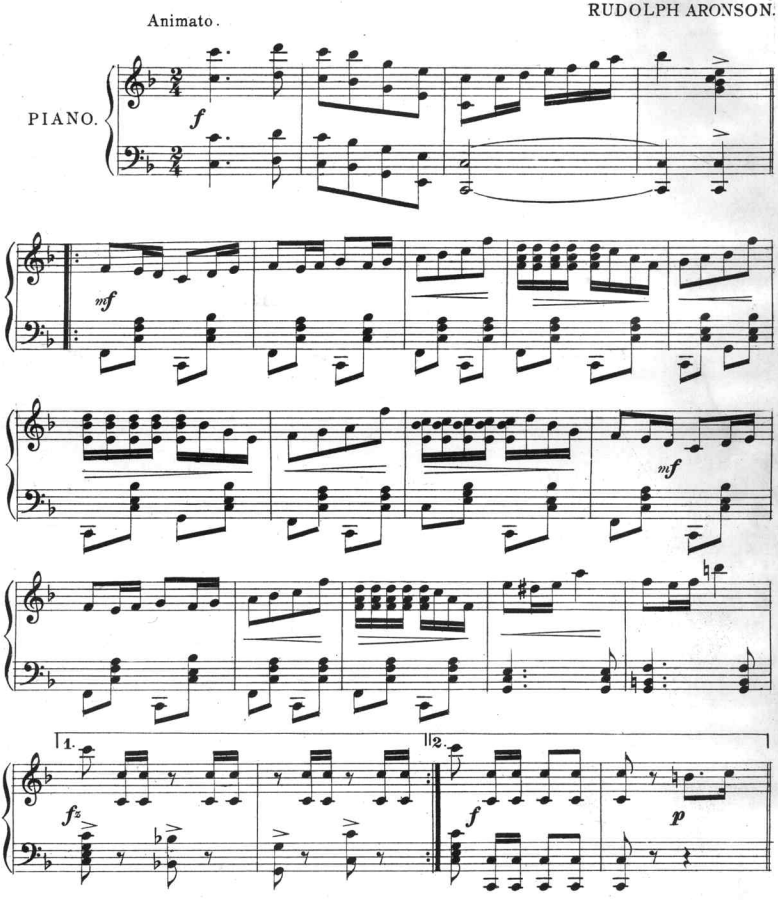

Copyright 1896 by M. WITMARK & SONS.
English Copyright Secured.

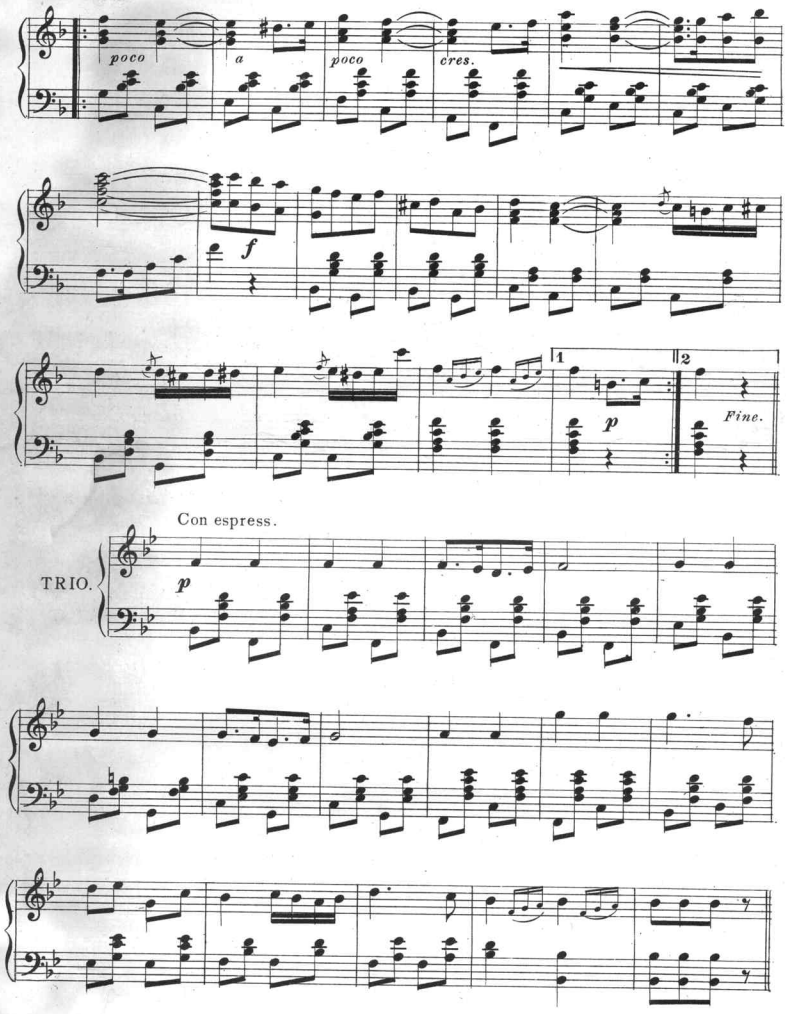
poco
a
poco
cres.
f
1
2
p
Fine.
Con espress.
TRIO.
p

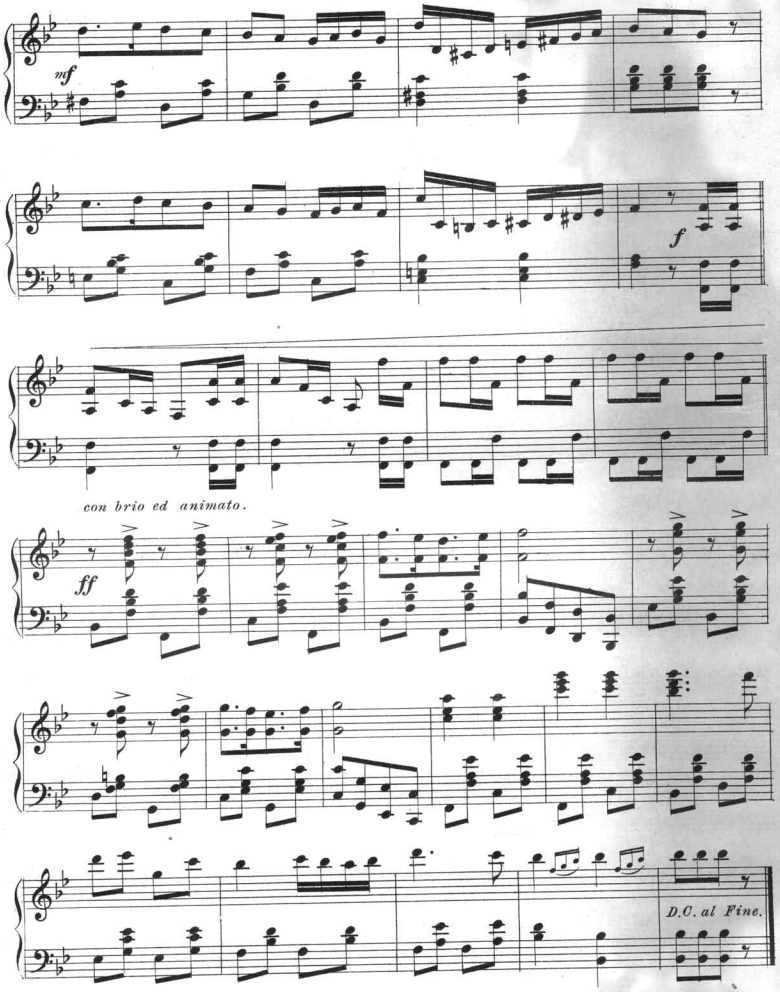
mf
f
con brio ed animato.
ff
D.C. al Fine.

es.

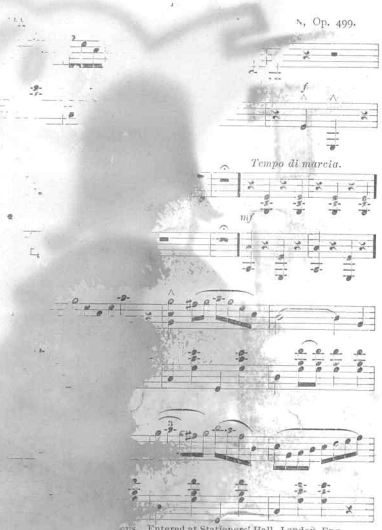

ons. Entered at Stationers' Hall, London, Eng.
ete Copies 40 cents.

A Night at the Play.

DESCRIPTIVE SONG AND CHORUS.

INTRODUCTION. Words and Music by FRED J. HAMILL.

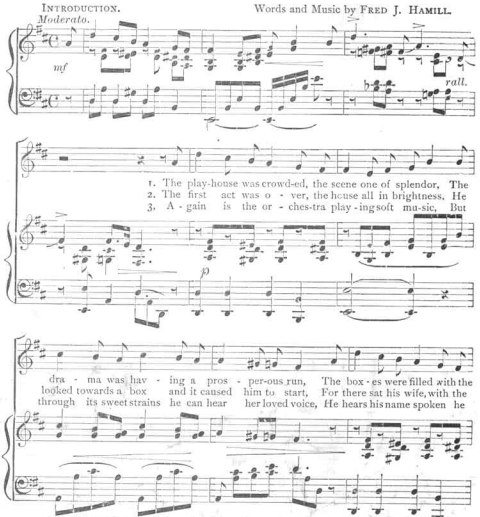

Copyright, 1895, by M. Witmark & Sons. Entered at Stationers' Hall, London, Eng.
Complete Copies 40 cents.

Put Me Off At Buffalo.

AND REFRAIN.

Music by JOHN DILLON.

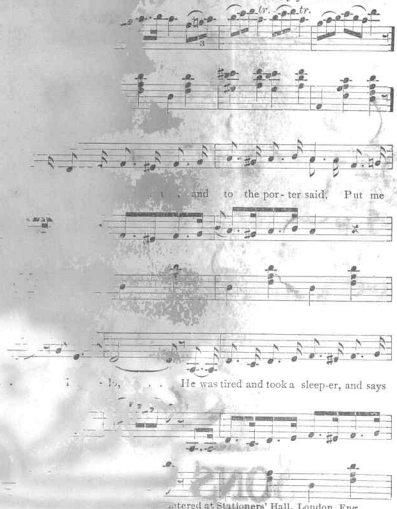

Entered at Stationers' Hall, London, Eng.
Copies 40 cents.

Off To Camp.

MARCH AND TWO STEP.

By J. A. SILBERBERG.

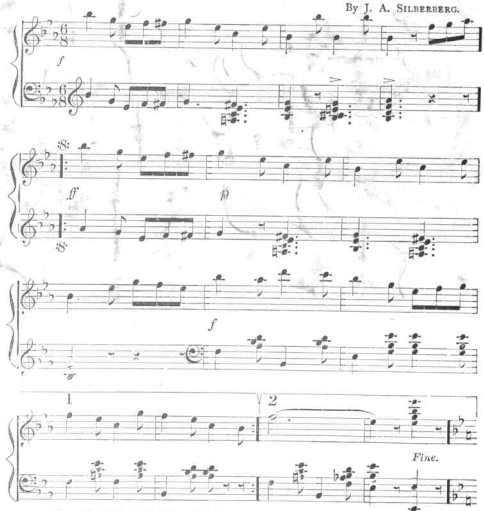

Copyright, 1895, by M. Witmark & Sons. Entered at Stationers' Hall, London, Eng.
Complete Copies 40 cents.

Scanning Target
Edison Sheet Music -- Instrumental

Item no.: **100000309**

Title: **For love or war**

Box no. and finding aid no.: **88/51**

Digitization note:

Contact: Karen Lund, x70156
Lauren Woodis, x73939
Pat Padua, x75904