NO

3 - OCT 31
Copy 1973

TO MY FRIEND
ED. T. COY.
MUNCIE. IND.

Evening Chimes

POLKA de SALON

FOR

PIANO

BY

Geo. H. Arthur.

CINCINNATI:
PUBLISHED BY THE JOHN CHURCH CO. 74 WEST FOURTH ST.
Chicago. ROOT & SONS MUSIC CO. 200 Wabash Avenue.
4 THE
New York. J. CHURCH CO. 19 East 16th St.

Philadelphia
Theodore Presser Co.
1712 Chestnut St.

EVENING CHIMES.

POLKA DE SALON.

Geo. H. Arthur.

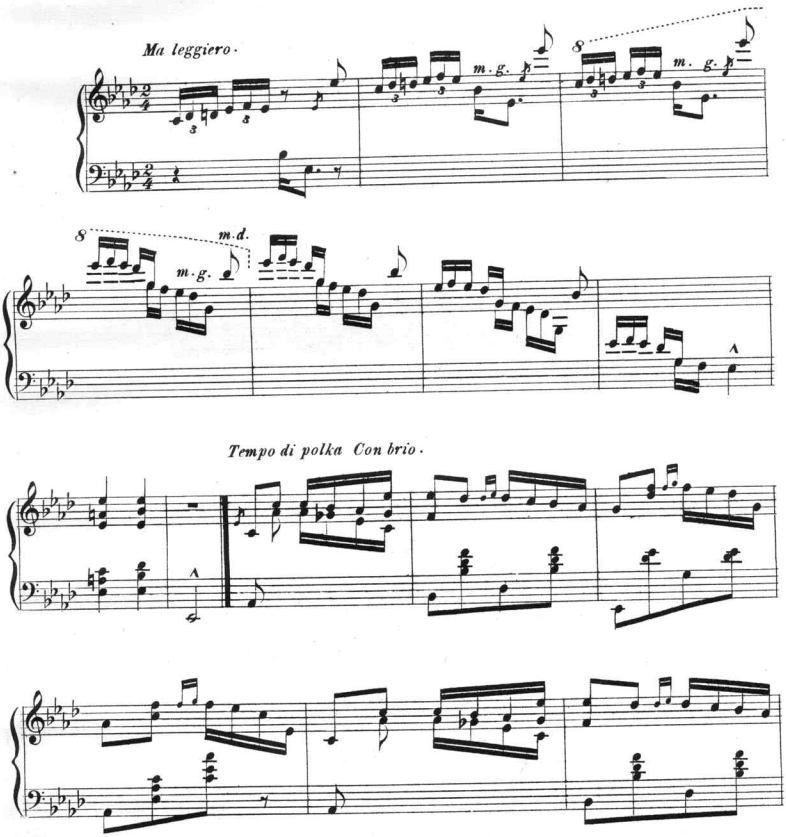

Copyright, 1889, by The John Church Co.

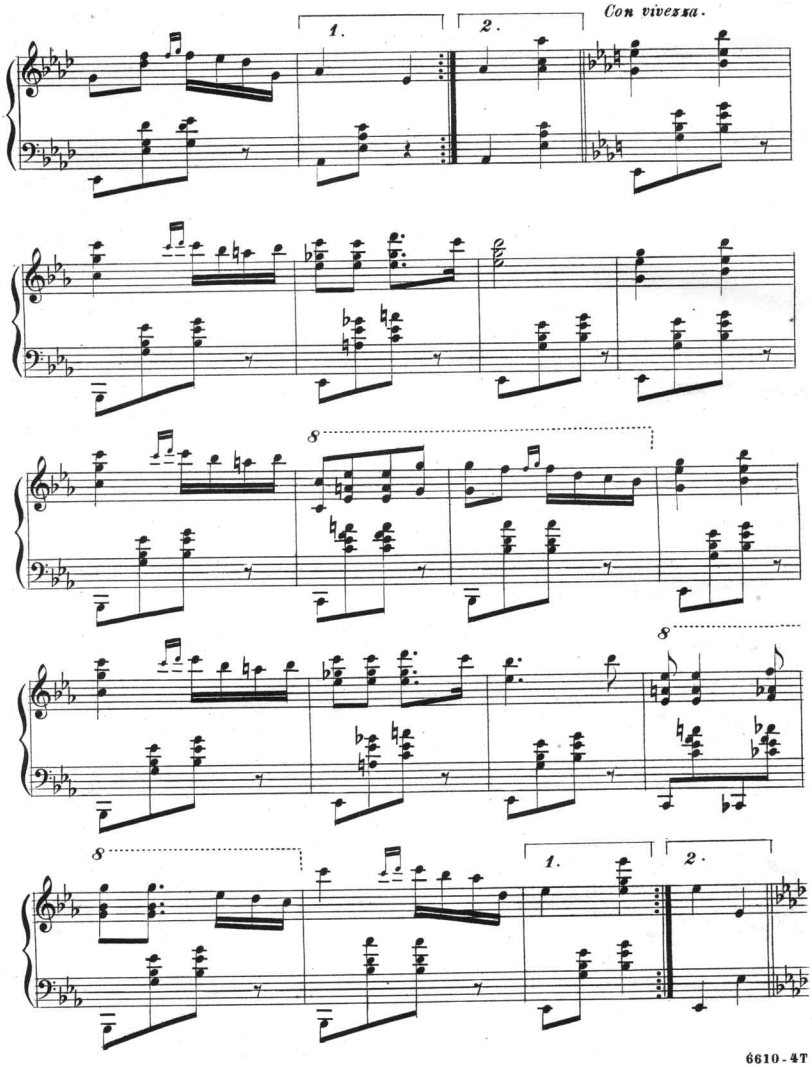
Con vivezza.
1.
2.
8
8
8
1.
2.

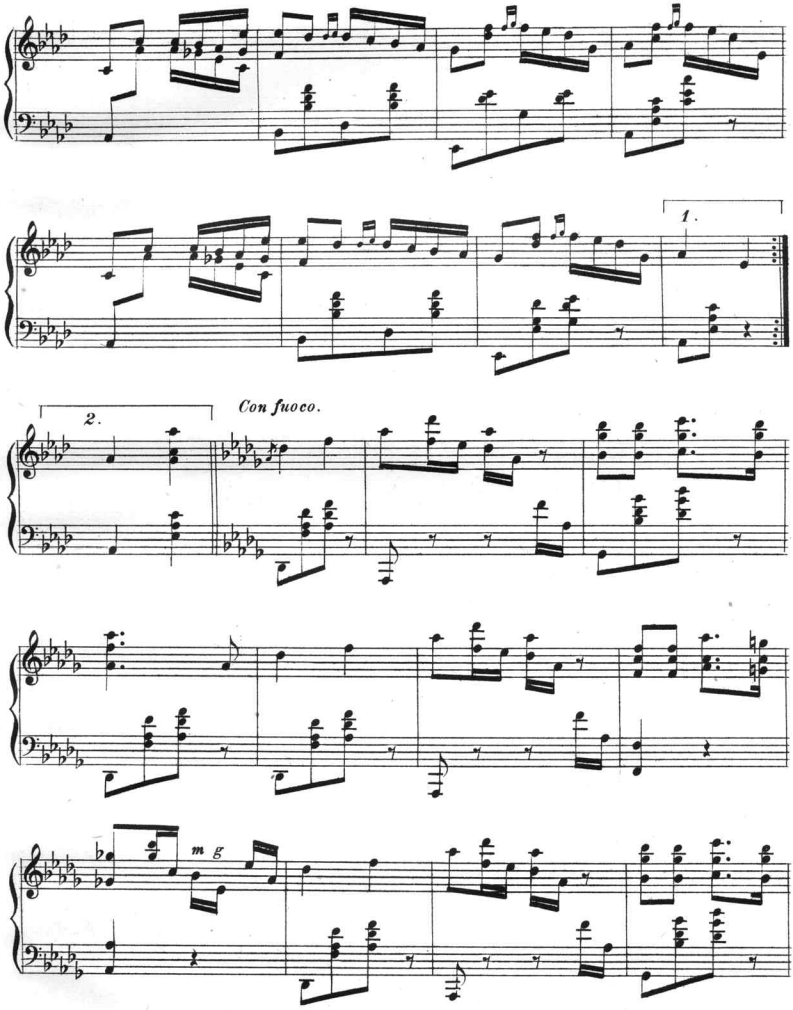
1.
2.
Con fuoco.
m g

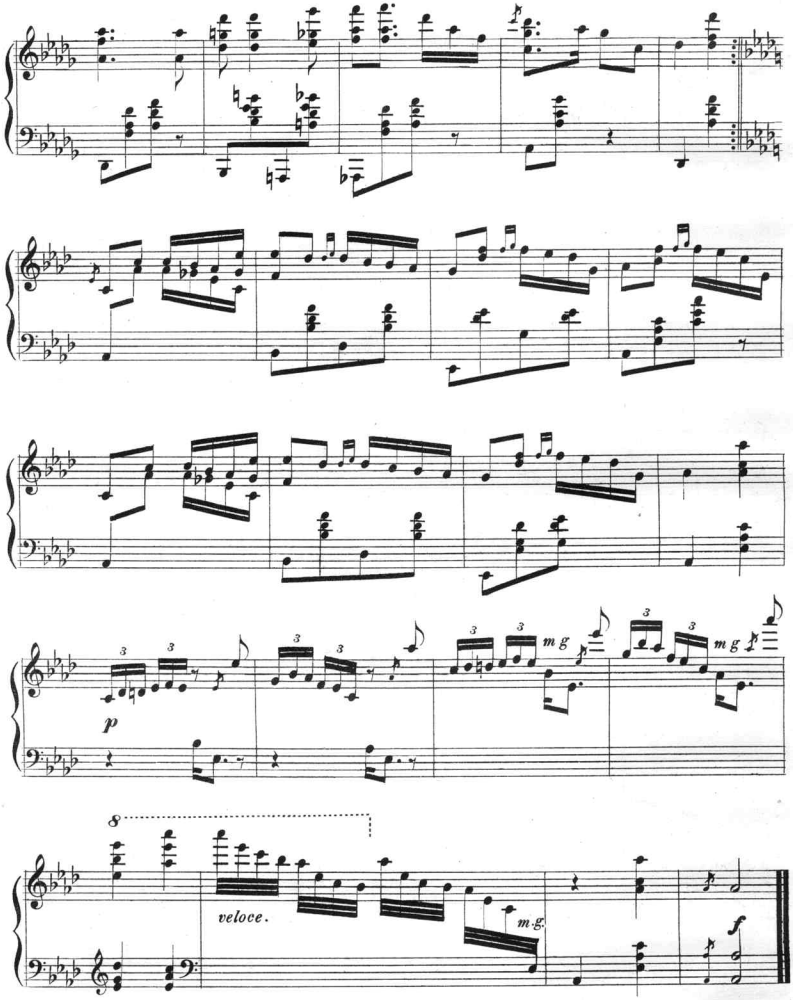
p
m g
m g
8
veloce.
m.g.
f

Scanning Target
Edison Sheet Music -- Instrumental

Item no.: **100000318**

Title: **Evening chimes**

Box no. and finding aid no.: **88/60**

Digitization note:

Contact: Karen Lund, x70156
Lauren Woodis, x73939
Pat Padua, x75904